Vendor List

Beaufort County, South Carolina













Updated January 1, 2017

Contents

Beaufort County Vendor Categories and Listing 1

Beaufort County Purchasing Department 37

Beaufort County Business License Office

Chambers of Commerce 38

Small Business Development Center 39

SC Lowcountry Service Corps of Retired Executives 40

South Carolina Office of Small and Minority Business Assistance

South Carolina Department of Transportation

Beaufort County strongly supports its local business community, on whose behalf this Vendor List has been created. The Beaufort County Vendor List is provided for informational purposes only. The businesses listed applied to have their information included by submitting a Beaufort County Vendor Application for consideration (which is available online at **www.bcgov.net**). If your business is located in Beaufort County, please complete and return a Vendor Application to have your business considered for inclusion on the Vendor List. Businesses located outside of Beaufort County will be considered if maintaining a business license with Beaufort County or any of its municipalities. Submission of a Vendor Application does not guarantee inclusion on the Vendor List.

Inclusion on this list does not imply approval or endorsement of the business or its products or services by Beaufort County, nor does it constitute a statement by Beaufort County as to the quality of work that might be performed by any vendor contained on this list. It is the responsibility of the business and its customers to comply with all legal requirements concerning any actual or planned purchase or use of any products or services. If a discrepancy in information is noted herein, please send an email to **bcvendors@bcgov.net** or fax to 843.255.9437.

It is the policy of the County Council of Beaufort County, South Carolina to comply with Title VI of the 1964 Civil Rights Act and its related statutes. To this end, Beaufort County assures that no person shall be excluded from participation in, denied the benefit of, or subjected to discrimination under any of its programs or activities on the basis of race, color, national origin, age, sex, disability, religion, or language .

County Council of Beaufort County

Post Office Drawer 1228 • Beaufort, SC 29901-1228

E-mail: bcvendors@bcgov.net

bcgov.net



The Town of Bluffton
Photo by Monica Spells

Vendor Listing Categories

Code	Service Category Descriptions
01	Administrative / Bookkeeping / Tax Services
02	Advertising / Marketing Services
03	Agricultural / Landscaping Services and/or Products
04	Animal-Related Services and/or Products
05	Architectural and/or Engineering Services
06	Athletic Clothing
07	Athletic or Sporting Equipment
08	Audio-Video Services and/or Products
09	Auto Dealer Sales and/or Services
10	Auto Parts and/or Supplies
11	Banking or Financial Services
12	Boat Sales / Services and/or Products
13	Building Construction / General Contracting
14	Building Materials Supplier
15	Communication Services and/or Products
16	Computers and/or Software Services and/or Products
17	Concrete Services and/or Products
18	Construction Inspection Services
19	Doors / Windows / Hardware Services and/or Products
20	Drywall Services and/or Products
21	Earthwork/Sitework Services and/or Products
22	Electrical Services and/or Products
23	Environmental Testing
24	Fencing Services and/or Products
25	Flooring Services and/or Products
26	Food Services
27	Furniture and Fixtures Supplies or Services
28	Graphic Design Services and/or Products
29	Hauling Services and/or Products
30	Heating and Air Services and/or Products



The Town of Hilton Head Island
Photo by Nick Cole

Vendor Listing Categories

Code	Service Category Descriptions
31	Highway Road Equipment / Materials and/or Signage
32	Information Technology Services and/or Products
33	Janitorial/Cleaning / Pressure Washing Services and/or Products
34	Land Grubbing / Clearing Services and/or Products
35	Land Surveying Services and/or Products
36	Legal Services
37	Marine Construction and/or Pools Services and/or Products
38	Masonry Services and/or Products
39	Medical Equipment Supplies
40	Office Supplies / Equipment
41	Other / Miscellaneous
42	Painting Services and/or Products
43	Pest Control Services and/or Products
44	Playground or Recreational Equipment
45	Plumbing Services and/or Products
46	Portable Toilets
47	Printing / Document Management Services and/or Products
48	Promotional Materials / Trophies / Plaques / Signage
49	Restoration/Remediation Services
50	Retail Sales / Wholesaler
51	Roofing / Gutters / Downspouts Services and/or Products
52	Safety Protection Equipment and Products
53	Screen Printing and Embroidery
54	Security Systems
55	Shredding Equipment and/or Services
56	Street Sweeping Services and/or Products
57	Thermal and Moisture Protection Services and/or Products
58	Tree Cutting and/or Removal Services
59	Utilities Services and/or Products
60	Vending Machines
61	Water Well Drilling Services and/or Products



Saint Helena Island
Photo by Teri Norris

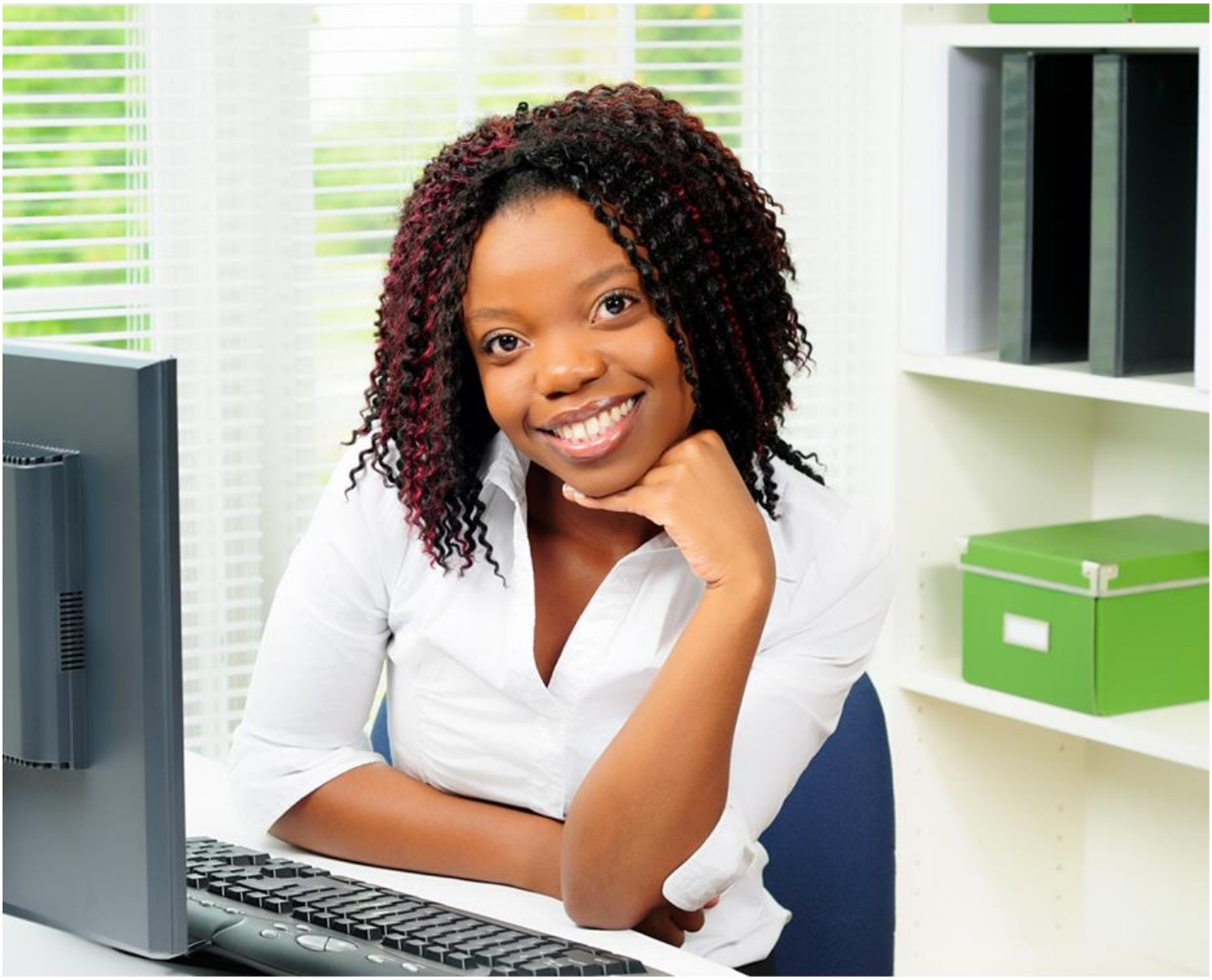

1 - Administrative | Bookkeeping | Tax Services

Gray Personnel Services | Post Office Box 6115 • Beaufort, SC 29903
Tel: 843-846-4136 • Fax: 843-846-8269 • E-Mail: janicegjohnson@aol.com • www.graypersonnel.com

H&H ComproTax Beaufort | 801 Bladen Street • Beaufort, SC 29902
Tel: 843-379-4588 • Fax: 843-379-8027 • E-Mail: wholman@comprotax.net • www.bcbcc.org

Tate Enterprise, LLC | Post Office Box 2238 • Beaufort, SC 29901
Tel: 843-524-8283 • Fax: 843-524-8280 • E-Mail: tateenterprise@yahoo.com • www.tateenterprise.com



2 - Advertising | Marketing Services

Kellasuna Advertising Agency | 803 Harrington Street • Beaufort, SC 29902
Tel: 843-271-4213 • E-Mail: derek@kellasuna.com • www.kellasuna.com

Sign D'Sign | 39 Persimmon Street, Suite 404 • Bluffton, SC 29910
Tel: 843-757-7057 • Fax: 843-757-8057 • E-Mail: mevans@sign-dsign.com • www.sign-dsign.com

World Design Marketing | Post Office Box 7742 • Hilton Head Island, SC 29938
Tel: 843-686-2228 • E-Mail: susan@wdm1.com • www.wdm1.com

3 - Agricultural | Landscaping Services and/or Products

All In One Yard Care | 4313 Pinewood Circle • Beaufort, SC 29906
Tel: 843-379-5982 • E-Mail: admin@allin1yardcare.com • www.allin1yardcare.com

Beaufort Landscaping, Inc. | Post Office Box 307 • Yemassee, SC 29945
Tel: 843-846-9200 • Fax: 843-846-8184 • E-Mail: bli89@embarqmail.com

Brickman Group Holdings, Inc. | 1484 Fording Island Road • Bluffton, SC 29910
Tel: 843-837-7000 • Fax: 843-837-7500 • E-Mail: rebekah.disser@brickmangroup.com • www.brickmangroup.com

Bright View Landscape Services, Inc. | 184 Simmonsville Road • Bluffton, SC 29910
Tel: 843-757-5040 • Fax: 843-737-6068 • E-Mail: ryan.maffei@brightview.com • www.brightview.com

Coastal Carolina Trailers of Hardeeville | 9809 Speedway Boulevard • Hardeeville, SC 29927
Tel: 843-338-6775 • Fax: 843-784-2303 • E-Mail: mcollins@usmcsav.com • www.coastalcarolinatrailers.com

Garden Medic | Post Office Box 729 • Bluffton, SC 29910
Tel: 843-987-0984 • Fax: 843-987-0149 • E-Mail: garden_medic@yahoo.com

Grass King | 133 Peaches Hill Circle • Saint Helena Island, SC
Tel: 843-986-4570 • E-Mail: laurentrenee@hotmail.com

Hilton Head Landscapes | Post Office Box 21157 • Hilton Head Island, SC 29925
Tel: 843-681-2889 • Fax: 843-681-5770 • E-Mail: nick@hiltonheadlandscapes.com • www.hiltonheadlandscapes.com

Isaiah's Garden/Palms on the Parkway | 65 Ephraim Road • Saint Helena Island, SC 29920
Tel: 843-838-2614 • Fax: 843-838-9986

John Deere Landscapes Branch 592 | 24 Sheridan Park Circle • Bluffton, SC 29910
Tel: 843-815-5011 • Fax: 843-815-5013 • E-Mail: bwiens@johndeerelandscapes.com • www.johndeerelandscapes.com

Lawn Solutions, LLC | Post Office Box 721 • Beaufort, SC 29901
Tel: 843-522-9578 • Fax: 843-524-0126 • E-Mail: j.colman@lawnsolutions.us • www.lawnsolutions.us

Lowcountry Classic Gardens, Inc. | 390 Parris Island Gateway • Beaufort, SC 29906
Tel: 843-522-3507 • E-Mail: classicgardens@embarqmail.com • www.lowcountryclassicgardens.com

Planting Roots Hydroseeding | 211 Johnson Landing Road • Beaufort, SC 29907
Tel: 843-271-4040 • E-Mail: plantingroots_hydroseeding@yahoo.com • www.plantingroots-hydroseeding.weekly.com



Martin and Lindsay Landscape, LLC
190 Cherokee Farms Road
Beaufort, SC 29906
Tel: 843-524-4055 • Fax: 843-521-4055
E-Mail: sales@martinlandscapellc.com
www.martinlandscapellc.com

Southern Palmetto Landscapes, Inc.
5675 Lowcountry Drive
Ridgeland, SC 29936
Tel: 843-726-8733 • Fax: 843-726-9937
E-Mail: info@southernpalmetto.com
www.southernpalmetto.com

The Greenery, Inc.
960 William Hilton Parkway
Hilton Head Island, SC 29928
Tel: 843-686-9073 • Fax: 843-686-9075
E-Mail: janetnoonan@thegreeneryinc.com
www.thegreenery.com

Turf RX
Post Office Box 192 • Beaufort, SC 29901
Tel: 843-521-9491 • Fax: 843-632-6195
E-Mail: henrysturfrx@gmail.com

4 - Animal-Related Services and/or Products

No vendors currently registered.

5 - Architectural and/or Engineering Services

Allison Ramsey Architects, Inc. | Post Office Box 1863 • Beaufort, SC 29902
Tel: 843-986-0559 • Fax: 843-986-0719 • E-Mail: cooter@allisonramseyarchitect.com www.allisonramseyarchitect.com

Andrews Engineering Co., Inc. | 2712 Bull Street • Beaufort, SC 29902
Tel: 843-379-2222 • Fax: 843-379-2223 • E-Mail: info@andrews-sc.com • www.andrews-sc.com

Beaufort Engineering Services, Inc. | Post Office Box 2060 • Beaufort, SC 29901
Tel: 843-522-2094 • Fax: 843-522-2096 • E-Mail: wbolton@bes-us.com • www.besbeaufort.com

Carolina Engineering Consultants, Inc. | Post Office Box 294 • Beaufort, SC 29901
Tel: 843-322-0553 • Fax: 843-322-0556 • E-Mail: davidk@carolinaengineering.com • www.carolinaengineering.com

Court Atkins Architects, Inc. | Post Office Box 3978 • Bluffton, SC 29910
Tel: 843-815-2557 • Fax: 843-815-2547 • E-Mail: info@courtatkinsarchitects.com • www.courtatkins.com

Cranston Engineering Group, P.C. | 14 Westbury Parkway, Suite 202 • Bluffton, SC 29910
Tel: 843-815-3191 • Fax: 843-815-3192
E-Mail: jbcranford@cranstonengineering.com • www.cranstonengineering.com

Cranston Engineering Group, P.C. | 14 Westbury Parkway, Suite 202 • Bluffton, SC 29910
Tel: 843-815-3191 • Fax: 843-815-3192
E-Mail: jbcranford@cranstonengineering.com • www.cranstonengineering.com

Dalon Engineering LLC | 2611 Southside Boulevard • Beaufort, SC 29902
Tel: 850-564-8764 • E-Mail: cdalon@dalonengineering.com • www.dalonengineering.com

F&ME Consultants, Inc. | 26 John Galt Road, Suite A • Beaufort, SC 29906
Tel: 843-522-0246 • Fax: 803-254-4542 • E-Mail: nkrieg@fmecol.com• www.fmecol.com

Hussey, Gay, Bell & DeYoung, Inc. of SC | 474 Wando Park Boulevard, Suite 201 • Mount Pleasant, SC 29464
Tel: 843-849-7500 • Fax: 843-849-7502 • E-Mail: atownsend@hgbd.com • www.hgbd.com

Montgomery Architecture and Planning, Inc. | 404 Ribaut Road • Beaufort, SC 29902
Tel: 843-522-8077 • Fax: 843-522-8011 • E-Mail: rm@monarchpl.com • www.monarchpl.com

The FWA Group, PA | Post Office Box 5910 • Hilton Head Island, SC 29938
Tel: 843-785-2199 • Fax: 843-785-6801 • E-Mail: b.taylor@fwagroup.com • www.fwagroup.com

Ward Edwards, Inc. | Post Office Box 381 • Bluffton, SC 29910
Tel: 843-837-5250 • Fax: 843-837-2558 • E-Mail: marketing@wardedwards.com • www.wardedwards.com

6 - Athletic Clothing and 7 - Athletic or Sporting Equipment

No vendors currently registered.

8 - Audio-Video Services and/or Products

Audio Video Outfitters | 27-B Hunter Road • Hilton Head Island, SC 29926
Tel: 843-842-9473 • Fax: 888-202-7707 • E-Mail: info@avoutfitters.tv • www.avoutfitters.tv

9 - Auto Dealer Sales and/or Services

Exclusive Waterless Carwash | 18 Captain Capers Road • Saint Helena Island, SC 29920
Tel: 843-592-7133 • Fax: 843-525-4160 • E-Mail: andraeellison@gmail.com



Mercedes Benz of Hilton Head Commercial Van Sales and Service | Post Office Box 220 | Bluffton, SC 29910
Tel: 843-815-0300 • Fax: 843-815-0352 • E-Mail: bwilliamson@mercedesbenzhh.com
www.bluffton.mbvansdealer.com

Vaden of Beaufort | 2811 Boundary Street • Beaufort, SC 29906
Tel: 843-525-4100 • Fax: 843-525-4160
E-Mail: chip.blomquist@danvaden.com • www.vadenofbeaufort.com

10 - Auto Parts and/or Supplies

O'Brien's Professional Auto Service | 148 Savannah Highway • Beaufort, SC 29906
Tel: 843-525-6037 • E-Mail: obgr8shag@aol.com

11 - Banking or Financial Services

Ameris Bank | 2348 Boundary Street • Beaufort, SC 29903
Tel: 843-522-2444 • Fax: 843-521-1849 • E-Mail: Christian.Kata@amerisbank.com • www.amerisbank.com

Cherry Bekaert & Holland, LLP | Post Office Box 1999 • Bluffton, SC 29910
Tel: 843-706-8440 • Fax: 843-706-8441 • E-Mail: rwarco@cbh.com • www.cbh.com

Corriveau Insurance Agency, Inc. | Post Office Box 1717 • Beaufort, SC 29901
Tel: 843-524-1717 • Fax: 843-525-1717 • E-Mail: andy@forins.org • forins.org

12 - Boat Sales | Services and/or Products

Beaufort Boat and Dock Supply | 1734 Ribaut Road • Port Royal, SC 29935
Tel: 843-986-0552 • Fax: 843-986-0556 • E-Mail: bbds@embarqmail.com

Butler Marine, Inc. | 70 Sea Island Parkway • Beaufort, SC 29907
Tel: 843-522-9461 • Fax: 843-522-3526 • E-Mail: chrisb@butlermarineinc.com • www.butlermarineinc.com

13 - Building Construction | General Contracting

ACCI/ARC | 21 Dillon Road Suite J • Hilton Head Island, SC 29926
Tel: 843-342-9984 • Fax: 843-342-9983 • E-Mail: robertbarani@aol.com • www.acciarc.com

All Phase Electrical and Plumbing, Inc. | 20 Old Sawmill Drive • Bluffton, SC 29910
Tel: 843-683-5096 • Fax: 843-836-2995 • E-Mail: allphase843@gmail.com • www.allphaseofhiltonhead.com

Anchor Construction Co. of Beaufort, Inc. | 22 Hickory Road • Beaufort, SC 29907
Tel: 843-525-6208 • Fax: 843-525-9601 • E-Mail: anchorten@earthlink.net • www.buildingbeaufort.com

AQS Home Services | 20 Towne Drive # 151 • Bluffton, SC 29910
Tel: 843-298-4227 • Fax: 843-837-3058 • E-Mail: aqsinc@live.com • www.aqshomeservices.com

Beaufort Construction, Inc. | 2732 Depot Road • Beaufort, SC 29902
Tel: 843-521-9766 • Fax: 843-521-9438 • E-Mail: lwebb@islc.net • www.beaufortconstruction.net

BES Construction, LLC | 2712 Bull Street • Beaufort, SC 29902
Tel: 843-522-2094 • Fax: 843-522-2096 • E-Mail: cbradley@besfairhope.com • www.besfairhope.com

Certified Crane Service, LLC | 35 Old Jericho Road • Beaufort, SC 29906
Tel: 843-525-1234 • Fax: 843-525-1650 • E-Mail: mail@certifiedcraneservice.net • www.certifiedcraneservice.net



Coastal Green Building Solutions, LLC | Post Office Box 875 • Beaufort, SC 29901
Tel: 843-368-0056 • Fax: 866-714-7362 • E-Mail: mthorpe@cgbscorp.com • www.cgbscorp.com

Cohen Construction | 93 Thomas Cohen Drive • Hilton Head Island, SC 29926
Tel: 843-684-8300 • Fax: 843-681-4522 • E-Mail: esthercohen93@yahoo.com

Divinity General Contractors, LLC | 151 Battery Pointe • Ridgeland, SC 29936
Tel: 843-726-9576 • Fax: 843-726-2110 • E-Mail: divinityplus1@aol.com

Fraser Construction Company, LLC | Post Office Box 2600 • Bluffton, SC 29910
Tel: 843-815-4747 • Fax: 843-815-4748 • E-Mail: jfraser@fraser-construction.net • www.fraser-construction.net

Hutter Construction Corporation | Post Office Box 244 • Beaufort, SC 29901
Tel: 603-344-2300 • Fax: 603-878-3519 • E-Mail: LT@hutterconstruction.com • www.hutterconstruction.com

Hutton Brothers Contracting Co., Inc. | Post Office Box 31 • Daufuskie Island, SC 29915
Tel: 843-842-9452 • Fax: 864-751-5734 • E-Mail: hutbros@hargray.com

Joco Construction, LLC | Post Office Box 102 • Beaufort, SC 29901
Tel: 843-522-9908 • Fax: 843-522-3128 • E-Mail: joco@islc.net • www.jococonstructionllc.com

Lane Construction Corporation | Post Office Box 4487 • Beaufort, SC 29903
Tel: 843-846-8116 • Fax: 843-846-9444 • E-Mail: Scprequal@laneconstruct.com • www.laneconstruct.com

Master Steel, LLC | 9769 Speedway Boulevard • Hardeeville, SC 29927
Tel: 843-784-7173 • Fax: 843-784-3413 • E-Mail: pstephens@master-steel.net • www.master-steel.net

Mitchell Construction Company, Inc. | Post Office Box 559 • Walterboro, SC 29488
Tel: 843-549-7112 • Fax: 843-549-7857 • E-Mail: construction@lowcountry.com • www.mitchellcon.com

Neal's Construction, LLC | 28 Old Jericho Road • Beaufort, SC 29906
Tel: 843-263-8417 • Fax: 843-524-1098 • E-Mail: ganeal@nealsconstructionllc.com

Patterson Construction, Inc. | 40-B Shanklin Road • Beaufort, SC 29906
Tel: 843-466-0051 • Fax: 843-466-0056 • E-Mail: steve@patconst.com • www.patconst.com

Paradise Point Construction | 705 Carteret Street, Suite B • Beaufort, SC 29902
Tel: 843-522-1055 • Fax: 843-628-0959
E-Mail: paradisepointconstruction@gmail.com • www.paradisepointconstruction.com

The Titus Company, Inc. | 365 Red Cedar Street #102 • Bluffton, SC 29910
Tel: 843-837-6710 • Fax: 843-837-6420 • E-Mail: chris@thetitusco.com • www.thetitusco.com





14 - Building Materials Supplier

Creative Cabinets | 6 Cardinal Road • Hilton Head Island, SC 29926
Tel: 843-342-2300 • Fax: 843-342-2311 • E-Mail: creativecabinet@aol.com • www.creativecabinetshhi.com

Distinctive Granite and Marble | Post Office Box 23109 • Hilton Head Island, SC 29925
Tel: 843-784-4400 • Fax: 843-784-4040 • E-Mail: dsmith@agmimports.net • www.distinctivegraniteandmarble.com

Espy Lumber Company, Inc. | Post Office Box 5099 • Hilton Head Island, SC 29938
Tel: 843-785-3821 • Fax: 843-842-9053 • E-Mail: mail@espylumber.com • www.espylumber.com

Essroc Ready Mix Corporation (Beaufort) | Lot #30 Schwartz Drive • Beaufort, SC 29902
Tel: 843-846-9656 • Fax: 843-846-9657 • E-Mail: david.runyon@essroc.com

Essroc Ready Mix Corporation (Bluffton) | 45 Sheridan Park Circle • Bluffton, SC 29910
Tel: 843-815-4111 • Fax: 843-815-3067 • E-Mail: david.runyon@essroc.com

Grayco | Post Office Box 1048 • Beaufort, SC 29901
Tel: 843-521-8044 • Fax: 843-521-8047 • E-Mail: sjeffers@graycoinc.com • www.graycoinc.com

Heuser Ace Hardware | 29 Innovation Drive • Bluffton, SC 29910
Tel: 843-836-9999 • E-Mail: chris@heuserhardware.com • www.heuserhardware.com

15 - Communication Services and/or Products

Advance Fiber Optic Technology, LLC
1944 Seaside Road
Saint Helena Island, SC 29920
Tel: 843-489-6670 • Fax: 843-838-9319
E-Mail: cleveland@hargray.com

Cable 1 Solutions, LLC
43 Waterford Drive
Bluffton, SC 29910
Tel: 843-757-5579 • Fax: 843-757-5837
E-Mail: peter.nowa@cable1solutions.com
www.cable1solutions.com

16 - Computers and/or Software Services and/or Products

Bos Technology
10828 N. Jacob Smart Boulevard
Ridgeland, SC 29936
Tel: 843-717-2671 • Fax: 843-717-2671
E-Mail: info@bostechnologyinc.com
www.bostechnollogyinc.com

Idata Systems
Post Office Box 4478
Beaufort, SC 29903
Tel: 843-271-2396
Fax: 843-547-4056
E-Mail: cain@usaidata.com
www.usaidata.com



17 - Concrete Services | Products

Atlantic Asphalt | 24 Sheffield Avenue • Beaufort, SC 29907
Tel: 843-842-7506 • Fax: 843-521-0188 • E-Mail: atlasphalt@embarqmail.com

Concrete Products and Construction Specialties (CPCS) | Post Office 996 • Beaufort, SC 29901 • Tel: 843-838-2133

K Construction Co., Inc. | Post Office Box 2538 • Bluffton, SC 29910
Tel: 843-757-5955 • Fax: 843-757-5954 • E-Mail: kcompany@hargray.com

Lowcountry Concrete | 330 Parker Drive • Beaufort, SC 29906
Tel: 843-846-8024 • Fax: 843-982-6194 • E-Mail: bbrock@lowcountryconcrete.com • www.lowcountryconcrete.com

18 - Construction Inspection Services

No vendors currently registered.

19 - Doors, Windows and/or Hardware

Armor Building Solutions, LLC | 631 Red Oaks Lane • Ridgeland, SC 29936
Tel: 843-717-1746 • Fax: 843-717-1749 • E-Mail: butch@armorbuildingsolutions.com
www.armorbuildingsolutions.com

Hilton Head Garage Doors | 516 Brown's Cove, Suite K • Ridgeland, SC 29936
Tel: 843-645-0691 • E-Mail: bob@hiltonheadgaragedoors.com
www.hiltonheadgaragedoors.com

Clover Glass of Bluffton, Inc. | 2-A Anolyn Court • Bluffton, SC 29910
Tel: 843-837-6680 • Fax: 843-837-3961 • E-Mail: cgofbluffton@aol.com

MARECORP, Inc. | 1006 Madrid Avenue • Port Royal, SC 29935
Tel: 843-321-1101 • E-Mail: maremailmmm@yahoo.com

20 - Drywall Services and/or Products

Brown's Drywall | 27 Big Road • Beaufort, SC 29906
Tel: 843-986-8514 • Fax: 843-846-2889 • E-Mail: brownsdrywall@hotmail.com

Quality Drywall Repairs | Post Office Box 5165 • Hilton Head Island, SC 29938
Tel: 843-298-5928 • Fax: 843-342-6266 • E-Mail: qdrinc@gmail.com

Rudas Drywall and Painting | 3 Sutton Court • Bluffton, SC 29910
Tel: 843-227-1111 • Fax: 843-757-7600 • E-Mail: hrudas@hargray.com



21 - Earthwork | Sitework Services and/or Products

ABBA Construction Unlimited, LLC | 691 Summer Drive • Beaufort, SC 29906
Tel: 843-252-2846 • Fax: 843-525-0554 • E-Mail: abbaconst@embarqmail.com

APAC - Southeast | 50 Barrel Landing Road • Bluffton, SC 29909
Tel: 843-706-5054 • Fax: 843-706-5074 • E-Mail: jkedwards@apac.com • www.oldcastlesoutherngroup.com

Blankenship Construction Company, LLC | Post Office Box 36 • Sheldon, SC 29941
Tel: 843-521-6367 • Fax: 843-846-8298 • E-Mail: wblankenship@centurylink.net

Cleland Site Prep, Inc. | Post Office Box 3822 • Bluffton, SC 29910
Tel: 843-987-0500 • Fax: 843-987-0600 • E-Mail: bfulghum@clelandsiteprep.com • www.clelandsiteprep.com

DuPriest Construction Company, Inc. | Post Office Box 2176 • Beaufort, SC 29901
Tel: 843-524-7237 • Fax: 843-522-8000 • E-Mail: dupriestcons@earthlink.net

J.R. Wilson Construction Co., Inc. | 28 Jeannine Court • Seabrook, SC 29940
Tel: 803-943-3311 • Fax: 803-943-3694 • E-Mail: kwilson@jrwilsonconstruction.com

JS Construction Services, Inc. | Post Office Box 1497 • Bluffton, SC 29910
Tel: 843-645-3900 • Fax: 843-645-3901 • E-Mail: jsconstruction@hargray.com

LCR Construction | Post Office Box 4009 • Port Royal, SC 29935
Tel: 843-522-3955 • Fax: 843-521-9885 • E-Mail: lcrconst@hargray.com • www.lcrconstruction.net

Stansell Construction Co., Inc. | Post Office Box 208 • Sheldon, SC 29941
Tel: 843-846-4265 • Fax: 843-846-8880 • E-Mail: dickstansell@gmail.com

Tobin Construction, LLC | 21 South Forest Beach Drive #208 • Hilton Head Island, SC 29928
Tel: 843-564-6128 • Fax: 843-785-4531 • E-Mail: alice@tobinconstruction.us • www.tobinconstruction.us



22 - Electrical Services | Products

3-Way Electric | 1 Regent Avenue • Bluffton, SC 29910
Tel: 843-757-1145 • Fax: 843-757-1668 • E-Mail: 3waychaddunham@hargray.com

Allen Electric and Air | Post Office Box 46 • Beaufort, SC 29901
Tel: 843-522-8207 • E-Mail: alleneleandair@hotmail.com

Bolt Electric, Inc. | 207 Cotton Field Lane West • Bluffton, SC 29910
Tel: 843-757-0025 • Fax: 843-757-9857 • E-Mail: sreid@boltelectricinc.com • www.boltelectric.com

Beacon Electrical, LLC | Post Office Box 2615 • Beaufort, SC 29901
Tel: 843-575-5882 • Fax: 866-745-6328 • E-Mail: steve.beaconelectrical@gmail.com • www.beaconelectrical.org

Cleveland Electric | 1942 Seaside Road • Saint Helena Island, SC 29920
Tel: 843-812-0265 • Fax: 843-838-0053 • E-Mail: collinscleveland@yahoo.com

Eagle Electric One, LLC | 25 Cameroon Drive • Beaufort, SC 29907
Tel: 843-321-0740 • E-Mail: eagleelectric@live.com

Heritage Electric, Inc. | Post Office Box 21221 • Hilton Head Island, SC 29925
Tel: 843-342-2520 • Fax: 843-785-4332 • E-Mail: heritageelectric@ownermanagementgroup.com

Kintz Electric, LLC | Post Office Box 4707 • Beaufort, SC 29903
Tel: 843-522-1316 • Fax: 843-522-8914 • E-Mail: kintzelectric@yahoo.com

Ocean Light Corporation | Post Office Box 54 • Beaufort, SC 29901
Tel: 843-524-4003 • Fax: 843-524-1552 • E-Mail: charles@oceanlightcorp.com • www.oceanlightcorp.com

Powell Electric | Post Office Box 4009 • Beaufort, SC 29903
Tel: 843-524-4891 • Fax: 843-846-6308 • E-Mail: bill@powell-elec.com • www.powell-elec.com

Quality Electrical Systems, Inc. | Post Office Box 1405 • Beaufort, SC 29901
Tel: 843-521-2054 • Fax: 843-521-2053 • E-Mail: qes@islc.net • www.qesonline.net

Randy May Electric, Inc. | Post Office Box 5917 • Hilton Head Island, SC 29938
Tel: 843-689-3115 • Fax: 843-689-3104 • E-Mail: randy@mayelectric.com

Sea Island Elevator | 100 Tillman Drive • Saint Helena Island, SC 29920
Tel: 843-321-2201 • E-Mail: steve@seaislandelevator.com

Scott Electrical Contractors, Inc. | Post Office Box 1112 • Bluffton, SC 29910
Tel: 843-247-7344 • Fax: 843-706-2435 • E-Mail: seinc8@aol.com

Simoneaux Electrical, Inc. | 3-A Lost Hollow Lane • Bluffton, SC 29910
Tel: 843-757-4799 • Fax: 843-757-6799 • E-Mail: office@simoneauxelectric.com • www.simoneauxelectric.com

Trent Electrical Service, Inc. | Post Office Box 536 • Bluffton, SC 29910
Tel: 843-757-5439 • Fax: 843-757-3902 • E-Mail: jut@hargray.com

Turner Electrical of SC, Inc. | 41 Plantation Park Drive, Suite 200 • Bluffton, SC 29910
Tel: 843-757-4111 • Fax: 843-757-4113 • E-Mail: toni@turnerelectrical.net • www.turnerelectrical.net



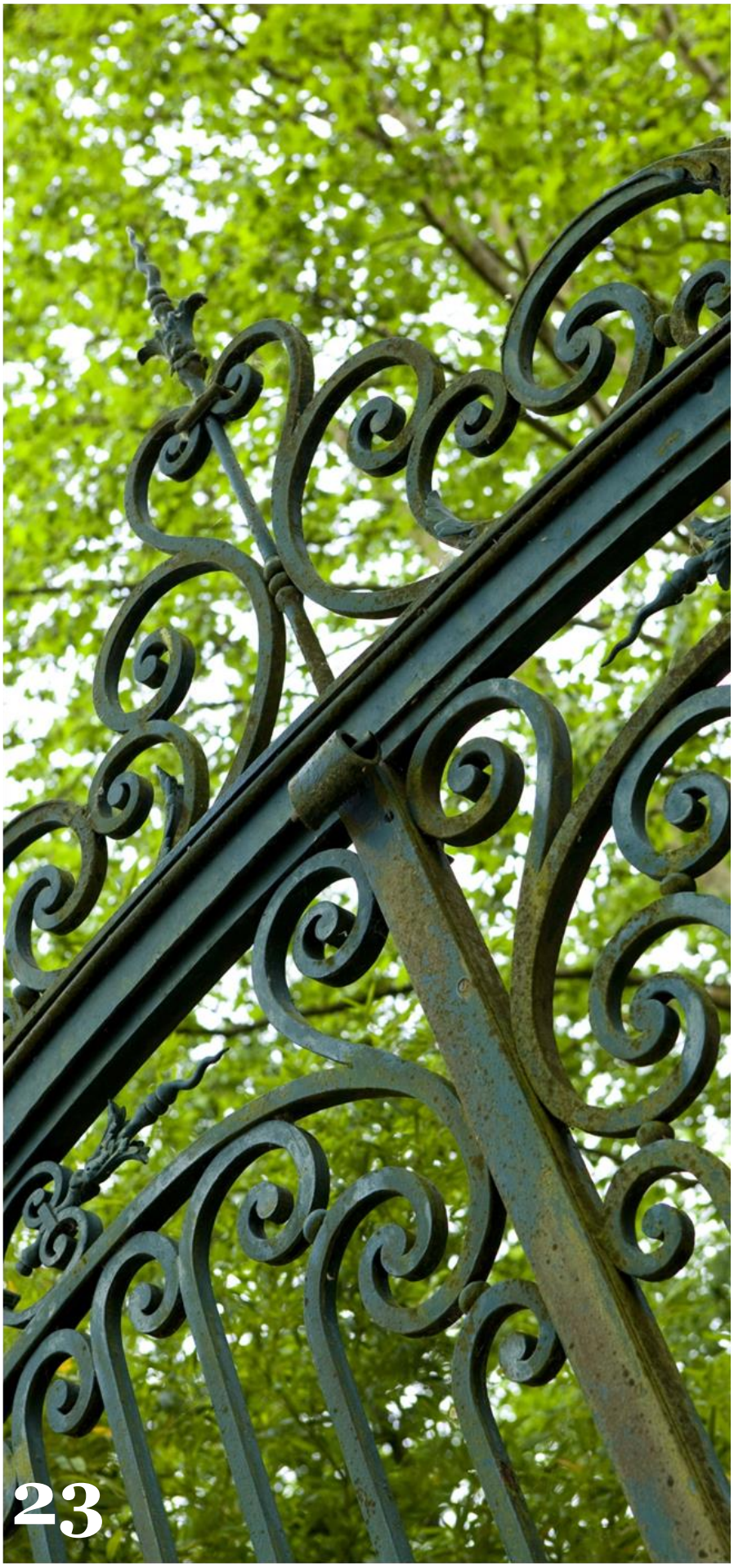

23 - Environmental Testing

Air Quality Solutions, Inc.
20 Towne Drive # 151 • Bluffton, SC 29910
Tel: 843-298-4227 • Fax: 843-837-3058
E-Mail: aqsinc@live.com
www.airqualitysolutions.net

Savannah Analytical & Consulting Services
8 Buckingham Plantation Drive
Bluffton, SC 29910
Tel: 843-837-2902 • Fax: 843-837-2903
E-Mail: bvance.sacsinc@hargray.com
www.sacs-inc.com

24 - Fencing Services and/or Products

Classic Fence, Inc.
82 Pritchard Street • Bluffton, SC 29910
Tel: 843-757-7697 • Fax: 843-757-7698
E-Mail: classicfence@hargray.com

Graybar Fence Company, Inc.
Post Office Box 272 • Port Royal, SC 29935
Tel: 843-525-6172 • Fax: 843-525-1767
E-Mail: jgray@graybarfence.com
www.graybarfence.com

Leon's Fence and Guardrail, LLC
Post Office Box 716 • Lobeco, SC 29931
Tel: 843-846-6829 • Fax: 843-846-9488
E-Mail: leonsfence_guardrail@charter.net
www.leonsfenceandguardrail.net

Quality Fence of the Low Country, Inc.
Post Office Box 704 • Bluffton, SC 29910
Tel: 843-757-8416 • Fax: 843-757-9516
E-Mail: qualityfenceinc@yahoo.com

25 - Flooring Services and/or Products

Carolina Tile, Inc.
60 James F. Byrnes Street
Beaufort, SC 29907
Tel: 843-522-9993 • Fax: 843-522-9993
E-Mail: vtgreco@embarqmail.com

Creative Interiors
1404 Boundary Street • Beaufort, SC 29902
Tel: 843-524-2612 • Fax: 843-524-0727
E-Mail: creative@islc.net
www.creativeinteriorsbeaufort.com

Floor Fashion, Inc.
1555 Fording Island Road, Suite A
Hilton Head Island, SC 29926
Tel: 843-837-3900 • Fax: 843-837-3909
E-Mail: floorfashion1@hhargray.com
www.hiltonheadisland.buyabbey.com

Headlands Tile | Post Office Box 23093
Hilton Head Island, SC 29925
Tel: 843-681-8453 • Fax: 843-681-3977
E-Mail: headlandstile@gmail.com
www.headlandstile.com

Lee's Flooring and Rugs
745 Robert Smalls Parkway
Beaufort, SC 29906
Tel: 843-524-9220 • Fax: 843-524-0557
E-Mail: leescarpet@hargray.com

Signature Tile
6 Robin Way • Beaufort, SC 29907
Tel: 843-321-8453
E-Mail: signaturetile@embarqmail.com
www.signaturetilesc.com

Southern Carpet Wholesale
41-D Robert Smalls Parkway
Beaufort, SC 29906
Tel: 843-522-3800 • Fax: 843-522-3877
E-Mail: john@southerncarpet.net
www.southerncarpet.net

Square Biz
Post Office Box 998 • Bluffton, SC 29910
Tel: 912-656-3671
E-Mail: squarebizdesigns@yahoo.com



26 - Food Services

Refreshment Services of the Low Country, LLC | 20 Harrogate Drive • Hilton Head Island, SC 29928
Tel: 843-247-0459 • Fax: 843-341-6295 • E-Mail: donald@refreshment-services.com • www.refreshment-services.com

27 - Furniture and Fixtures Supplies or Services

Budget Blinds of the Lowcountry | 878 Fording Island Road Unit 13 • Bluffton, SC 29910
Tel: 843-837-4060 • Fax: 843-837-4001 • E-Mail: bkengler@budgetblinds.com

Furniture Warehouse Sales, Inc. (FWDG) | 745 Robert Smalls Parkway, Ste. 1 • Beaufort, SC 29906
Tel: 843-524-8695 • Fax: 843-524-6011 • E-Mail: furn@islc.net • www.fwdgonline.com



28 - Graphic Design Services and/or Products

Hilton Head Signs | Post Office Box 21410 • Hilton Head Island, SC 29925
Tel: 843-681-3513 • Fax: 843-681-5521 • E-Mail: info@hiltonheadsigns.com • www.hiltonheadsigns.com

Sign Pro Plus | 110 Whattfield Court • Bluffton, SC 29910
Tel: 843-298-6011 • E-Mail: alex@signproplus.com • www.signproplus.com

Speedi Sign | 5 Hunter Road • Hilton Head Island, SC 29926
Tel: 843-681-6141 • Fax: 843-689-6750 • E-Mail: speedisign@hargray.com

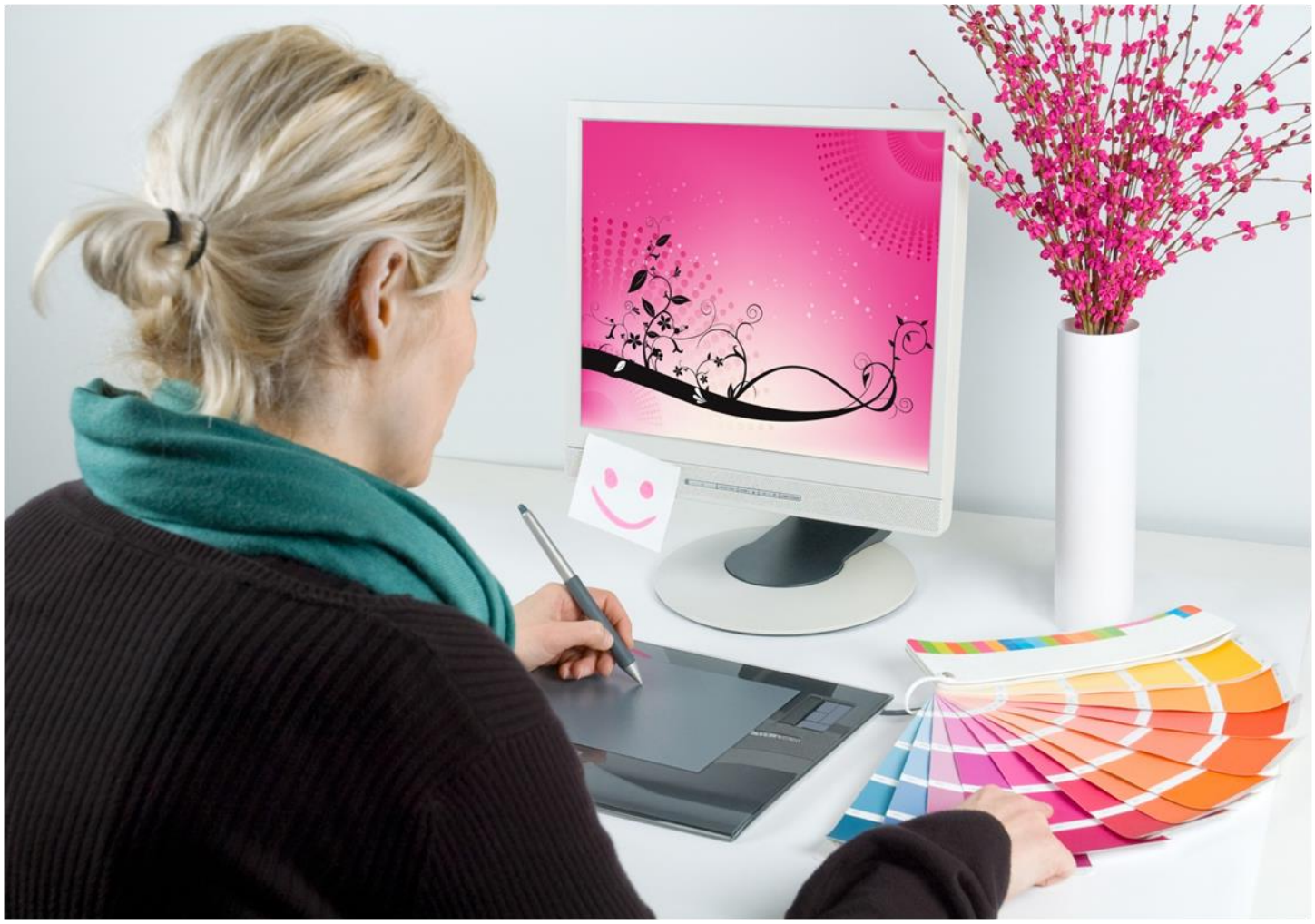

29 - Hauling Services and/or Products

C & L Delaney Enterprises, LLC | 360 Stuart Point Road • Seabrook, SC 29940
Tel: 843-846-6423 • Fax: 843-846-6617 • E-Mail: cldelaney@islc.net

General Warehouse Company, Inc. | 1812 Mascaro Lane • Port Royal, SC 29935
Tel: 843-524-7545 • Fax: 843-524-7380 • E-Mail: steve@gwcmoves.com • www.gwcmoves.com

Low Country Sanitation, LLC | 1944 Seaside Road • Saint Helena Island, SC 29920
Tel: 843-838-4503 • Fax: 843-838-9319 • E-Mail: cleveland@hargray.com

30 - Heating and Air Services and/or Products

Air Force One, LLC | 20 Towne Drive Suite 376 • Bluffton, SC 29910
Tel: 843-815-6982 • Fax: 843-815-6972 • E-Mail: airforceonellc@yahoo.com

Air Works Certified Test and Balance | 5911 Pleasant Farm Drive • Beaufort, SC 29906
Tel: 843-441-1202 • Fax: 843-524-0462 • E-Mail: airworks@live.com

Carolina Air, Inc. | 15 Eastern Road • Beaufort, SC 29906
Tel: 843-524-2581 • Fax: 843-524-3793 • E-Mail: info@carolina-air.com • www.carolina-air.com

Covert Aire | 7 Estate Drive • Bluffton, SC 29910
Tel: 843-706-5090 • Fax: 843-706-3632 • E-Mail: info@covertaire.com • www.covertaire.com

D & S Heating and Cooling, Inc. | 5 Lost Island Road • Beaufort, SC 29907 • Tel: 843-522-0034

Gochnauer Mechanical | Post Office Box 5968 • Hilton Head Island, SC 29938
Tel: 843-342-4822 • Fax: 843-342-9544 • E-Mail: info@gmihvac.com • www.gmigeo.com

Hahn's Air Specialties | Post Office Box 22624 • Hilton Head Island, SC 29925
Tel: 843-683-4242 • Fax: 843-757-4387 • E-Mail: hahnsairspecialists@gmail.com • www.hahnsairspecialists.com

Howell Chase Heating and Air | Post Office Box 7608 • Hilton Head Island, SC 29938
Tel: 843-785-3748 • Fax: 843-686-4822 • E-Mail: matt@howellchase.com • www.howellchase.com

Preferred Aire, Inc. | Post Office Box 22650 • Hilton Head Island, SC 29925
Tel: 843-681-2473 • Fax: 843-681-2475 • E-Mail: preferredaire@hargray.com • www.preferredaire.rheemdealer.net

Premier Electric of Beaufort | 21 Star Magnolia Drive • Beaufort, SC 29907
Tel: 843-812-4697 • E-Mail: premierelectric@hargray.com

Schulze Mechanical | 11 Quail Run Lane • Bluffton, SC 29917
Tel: 843-505-0550 • E-Mail: mschulze426@gmail.com

31 - Highway Road Equipment and Materials

Southern Asphalt Maintenance, LLC | Post Office Box 2719 • Bluffton, SC 29910
Tel: 843-987-1484 • Fax: 843-987-1485 • E-Mail: kathy@southernasphaltmaintenance.com
www.southernasphaltmaintenance.com

32 - Information Technology Services and/or Products

Y'all Tech | 34 Canters Circle • Bluffton, SC 29910
Tel: 843-879-8324 • Fax: 843-737-6068 • E-Mail: mutt@yalltech.com • www.yalltech.com

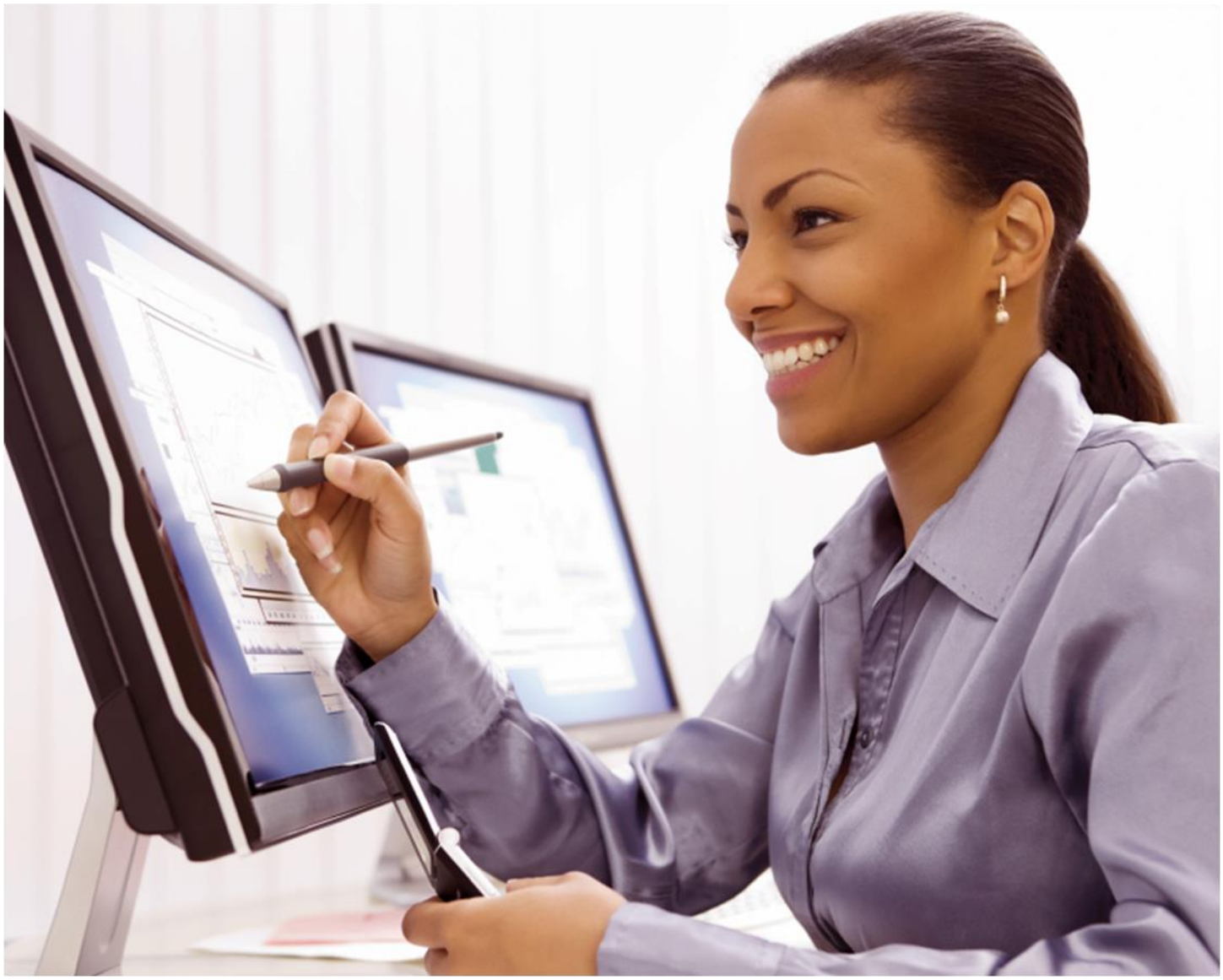

33 - Janitorial | Cleaning | Pressure Washing Services and/or Products

A-1 Cleaning Services, Inc. | 1 Corpus Christi, Suite 115 • Hilton Head Island, SC 29928
Tel: 843-715-2586 • Fax: 843-715-2697 • E-Mail: info@a1cleaningservices.us

Absolutely Clean of Hilton Head, Inc. | Post Office Box 2238 • Bluffton, SC 29910
Tel: 843-247-6677 • Fax: 843-837-3313 • E-Mail: absoclean2@yahoo.com • www.absolutelycleanofhiltonheadinc.com

Alpha Janitorial Services, Inc. | Post Office Box 2221 • Beaufort, SC 29901
Tel: 843-525-0201 • Fax: 843-525-0058 • E-Mail: dabneyalpha@islc.net

Beaufort Janitorial Services, LLC | 13006 Gail Street • Beaufort, SC 29906
Tel: 843-525-0629 • Fax: 843-525-0629 • E-Mail: moonasally@hotmail.com

Bleurose Cleaning Service | 21 Stevens Lane • Lady's Island, SC 29907
Tel: 843-441-8643 • E-Mail: jeanpulaski@gmail.com

Briteden Cleaning | Post Office Box 1504 • Bluffton, SC 29910
Tel: 843-684-9146 • Fax: 843-706-2451 • E-Mail: denessa@hargray.com

Carolina Cleaning | Post Office Box 22326 • Hilton Head Island, SC 29925
Tel: 843-681-8461 • Fax: 843-681-5849
E-Mail: carolina.cleaning.info@gmail.com • www.carolinacleaningcompany.com

Clara's Cleaning Services | Post Office Box 401 • Saint Helena Island, SC 29920
Tel: 843-597-0804 • E-Mail: claragreen72@yahoo.com

Classic Facility Services, Inc. | 34 Aspen Hall Road • Bluffton, SC 29910
Tel: 843-384-0328 • Fax: 843-757-5591 • E-Mail: classicfs.cindyhouse@yahoo.com

Dreamer Cleaning 'n' Landscaping Service | 335 Sea Island Parkway • Beaufort, SC 29907
Tel: 843-525-6815 • E-Mail: bleed62@embarqmail.com

Global Service Group, Inc. | 168-A Boardwalk Drive • Ridgeland, SC 29936
Tel: 843-982-0413 • Fax: 843-982-0613 • E-Mail: dmickel@gsgi.net • www.gsgi.net

Heavy D's Maintenance | Post Office Box 6004 • Beaufort, SC 29903
Tel: 843-441-6031 • Fax: none • E-Mail: dheavy2004@gmail.com

Integrity Services | 18 Wiregrass Way • Bluffton, SC 29910
Tel: 330-760-4778 • E-Mail: glenn4integrity@aol.com

Jan-Pro Cleaning Systems | Post Office Box 521 • Saint Helena SC 29920
Tel: 843-592-7180 • Fax: 843-912-721-9905 • E-Mail: clintster111@hotmail.com • www.jan-prosavannah.com

Little Flower Cleaning Services, LLC | 149 Pearlstine Drive • Ridgeland, SC 29936
Tel: 843-987-0007 • E-Mail: bill@littleflowercleaning.com • www.littleflowercleaning.com

Lowcountry Commercial Services, LLC | Post Office Box 7724 • Hilton Head Island, SC 29938
Tel: 843-681-5227 • E-Mail: info@lowcountryservices.net • www.lowcountryservices.net

Low Country Housekeeping | 17 Shiney Road • Saint Helena Island, SC 29920
Tel: 843-476-1626 • Fax: 843-838-9319 • E-Mail: naajiyac@yahoo.com

Moss Chemical Company | Post Office Box 433 • Bluffton, SC 29910
Tel: 843-227-8615 • Fax: 843-757-8615 • E-Mail: garmoss@yahoo.com

O'Sullivan Janitorial Equipment and Supply | 43 Browns Cove Road, Unit 5 • Ridgeland, SC 29936
Tel: 843-645-2256 • Fax: 843-645-2257 • E-Mail: jbosullivan@osullivaninc.com • www.osullivaninc.com

Sea Scape Services, Inc. | 184 Whiteoaks Circle • Bluffton, SC 29910
Tel: 843-441-1564 • Fax: 843-342-7997 • E-Mail: seascapeservices@aol.com

Sea Spray Pressure Washing, LLC | 24 Player Road • Seabrook, SC 29940
Tel: 843-271-8595 • E-Mail: seaspraypw@gmail.com • www.seaspraypw.com

SR Service Cleaning | Post Office Box 166 • Beaufort, SC 29901
Tel: 843-489-5006 • E-Mail: sheilarhodan@yahoo.com

Taylor's Cleaning Service | Post Office Box 21 • Early Branch, SC 29916
Tel: 843-368-0802 • Fax: 843-589-5425 • E-Mail: taylorscleaningsrvc@yahoo.com • www.taylorscleaningsrvc.webs.com

Waterworks Pressure Washing | Post Office Box 729 • Bluffton, SC 29910
Tel: 843-208-8734 • Fax: 843-987-0149 • E-Mail: rfarris@waterworkspressurewashing.com
www.waterworkspressurewashing.com



34 - Land Grubbing | Clearing Services and/or Products

Caribbean Landscaping, LLC | Post Office Box 1574 • Saint Helena Island, SC 29920
Tel: 843-258-6240 • Fax: 843-522-1484

Oliver's Bushhogging, LLC | 101 Schein Loop • Beaufort, SC 29906
Tel: 843-846-0505 • Fax: 843-846-6699 • E-Mail: coliver1961@me.com • www.oliversbushhogging.com

35 - Land Surveying

Beaufort Surveying | 1613 Paris Avenue, Suite 102 • Port Royal, SC 29935
Tel: 843-524-3261 • Fax: 843-524-0277 • E-Mail: david@bftsurveying.com • www.bftsurveying.com

Christensen-Khalil Surveyors, Inc. | 3 Faculty Drive • Beaufort, SC 29907
Tel: 843-524-4148 • Fax: 843-524-4149 • E-Mail: sam.cksurveying@gmail.com

Gasque and Associates, Inc. | Post Office Box 1363 • Beaufort, SC 29901
Tel: 843-522-1798 • Fax: 843-522-8238 • E-Mail: surveyor@islc.net

36 - Legal Services

Pre Paid Legal | 616 College Park Circle • Okatie, SC 29909
Tel: 803-815-9707 • Fax: 912-965-0642 • E-Mail: ijones66@prepaidlegal.com • www.prepaidlegal.com/hub/ijones66

37 - Marine Construction and/or Pools Services and/or Products

Atlantic Marine Construction Company, Inc. | 372 County Shed Road • Beaufort, SC 29906
Tel: 843-846-8114 • Fax: 843-846-8115 • E-Mail: atlanticmarinebft@hargray.com • www.prodocksbyamc.com

Bailey Marine Construction, Inc. | 277 Old Baileys Road • Okatie, SC 29909
Tel: 843-987-9330 • Fax: 843-987-9330 • E-Mail: baileymarineconstruction@hotmail.com

HAB Panoramic | 386 Spanish Wells Road • Hilton Head Island, SC 29926
Tel: 843-422-3613 • Fax: 866-855-2356 • E-Mail: John.Coccaro@gmail.com • www.hbpanoramic.com

O'Quinn Marine Construction, Inc. | 95 Sheppard Road • Beaufort, SC 29907
Tel: 843-522-3313 • Fax: 843-522-3138 • E-Mail: oquinnmarine@mac.com • www.oquinnmarineinc.com

38 - Masonry Services and/or Products

Gardner Masonry, LLC | 50 Gardner Drive • Saint Helena Island, SC 29920
Tel: 843-368-2566 • Fax: 843-522-0160 • E-Mail: dgardner99@aol.com

39 - Medical Equipment Supplies

Respond First Aid
Post Office Box 21697 • Hilton Head Island, SC 29925
Tel: 843-681-8623 • Fax: 843-681-8628
E-Mail: skzoey@yahoo.com

40 - Office Supplies | Equipment

Office Logic
52-C Persimmon Street • Bluffton, SC 29910
Tel: 843-815-8150 • Fax: 843-815-8157
E-Mail: info@officelogic.com • www.officelogicinc.com

Office Products Plus
53 Persimmon Street, Suite 102 • Bluffton, SC 29910
Tel: 843-815-4711 • Fax: 843-815-4712
E-Mail: taustin@opplus.biz • www.officeproductsplus.net

41 - Other | Miscellaneous

Lisa O'Brien Photography
28 Tuscarora Avenue • Beaufort, SC 29907
Tel: 843-476-1064 • E-Mail: lobrienphoto@gmail.com
www.lobrienphoto.com

Maye River Welding, LLC
7 Sailors Choice • Bluffton, SC 29910
Tel: 843-368-6777 • E-Mail: gregcreech@gmail.com

Second Wind Therapy
864 Parris Island Gateway, Suite F • Beaufort, SC 29906
Tel: 843-321-9494 • E-Mail: info@secondwindwellness.com
www.secondwindwellness.com

42 – Painting Services and/or Products

Classic Finish, Inc.
10 Seabrook Point Drive • Seabrook, SC 29940
Tel: 843-524-6930 • Fax: 843-846-0172
E-Mail: classicfinishinc@hotmail.com
www.classicfinishinc.com

JFS Painting Plus
170 Pinecrest Circle • Bluffton, SC 29910
Tel: 843-706-3928 • E-Mail: joesolcz@hargray.com

Jimenez Painting, Inc.
Post Office Box 22734 • Hilton Head Island, SC 29925
Tel: 843-816-5450 • Fax: 843-815-2043

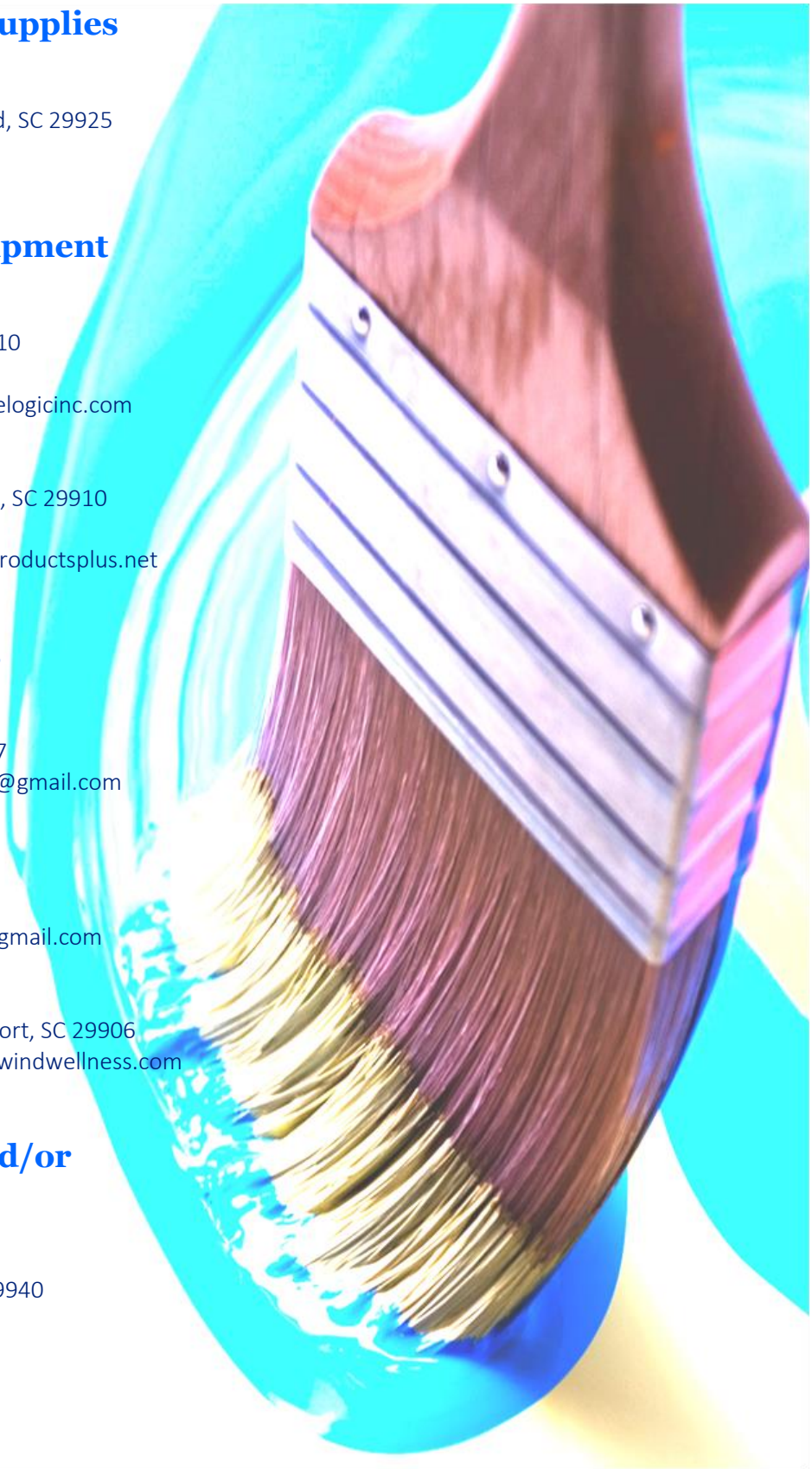

43 - Pest Control Services and/or Products

Palmetto Exterminators, Inc. | Post Office Box 30325 • Charleston, SC 29417
Tel: 843-766-9701 • Fax: 843-766-5012 • E-Mail: syndersc@bellsouth.net • www.palmettoexterminators.net

44 - Playground or Recreational Equipment

Churchich Recreation and Design | 20 Towne Drive PMB 186 • Bluffton, SC 29910
Tel: 843-757-3156 • Fax: 843-757-3150 • E-Mail: sue@churchichrecreation.com • www.churchichrecreation.com

45 - Plumbing Services and/or Products

Lohr Plumbing, Inc. | 2730 Depot Road • Beaufort, SC 29902
Tel: 843-522-8600 • Fax: 843-522-3486 • E-Mail: lohrplumb@embarqmail.com • www.lohrplumbing.com

Low Tide Plumbing | PO Box 22717 • Hilton Head Island, SC 29925
Tel: 843-682-8248 • E-Mail: office.lowtideplumbing@gmail.com • www.lowtideplumbing.com

Pender Brothers Inc. | Post Office Box 122 • Port Royal, SC 29935
Tel: 843-525-1703 • Fax: 843-525-0645 • E-Mail: johnnyp@islc.net

Piper Plumbing | Post Office Box 5264 • Hilton Head Island, SC 29938
Tel: 843-686-5972 • Fax: 843-686-5480 • E-Mail: dobson1@hargray.com • www.piperplumbinghhi.com

Waters Plumbing of the Low Country, Inc. | Post Office Box 1753 • Beaufort, SC 29901
Tel: 843-521-2152 • Fax: 843-379-0437 • E-Mail: plumbing@hargray.com • www.watersplumbinglc.com

46 - Portable Toilets

No vendors currently registered.

47 - Printing | Document Management Services

Accurate Lithography, Inc. | Post Office Box 1266 • Bluffton, SC 29910
Tel: 843-757-2612 • Fax: 843-757-2225 • E-Mail: accuratelith@hargray.com • www.accuratelithography.com

Accurate Reproductions | Post Office Box 2537 • Bluffton, SC 29910
Tel: 843-524-2679 • Fax: 843-815-4231 • E-Mail: jessica@accurepro.com • www.accurepro.com

Curry Printing | 80 Capital Drive • Hilton Head Island, SC 29926
Tel: 843-681-3410 • Fax: 843-681-6189 • E-Mail: marianne@curryprintinghhi.com • www.curryprintinghhi.com

E-Business Alternatives, LLC | Post Office Box 4935 • Beaufort, SC 29903
Tel: 843-524-4002 • Fax: 843-524-4004 • E-Mail: mlarsen@ebalt.biz • www.ebalt.biz

Vaughn Business Systems | Post Office Box 5997 • Hilton Head Island, SC 29938
Tel: 843-842-8121 • Fax: 843-686-3950 • E-Mail: jim@vaughnbusiness.com • www.vaughnbusiness.com

Saulisbury Business Machines, Inc. | 10 Burton Hill Road • Beaufort, SC 29906
Tel: 843-572-9111 • Fax: 843-572-9004 • E-Mail: dsaulisbury@saulisbury.com • www.saulisbury.com



48 - Promotional Materials | Trophies | Plaques | Signage

All Signs, LLC | 16 John Galt Road, Suite C • Beaufort, SC 29906
Tel: 843-524-8536 • Fax: 843-524-8537 • E-Mail: merritt@allsigns.info

The Trophy Case | Post Office Box 16 • Sheldon, SC 29941
Tel: 843-645-9495 • Fax: 843-645-2606 • E-Mail: trophycase2002@aol.com

49 - Restoration | Remediation Services

Advanta Clean of Beaufort County, SC | Post Office Box 3307 • Bluffton, SC 29910
Tel: 843-540-9829 • Fax: 843-300-1016 • E-Mail: eric.eckert@advantaclean.com • www.advantaclean.com

Paul Davis Emergency Services | 163 Bluffton Road • Bluffton, SC 29910
Tel: 843-757-3236 • Fax: 843-757-3638 • E-Mail: jburton@pdr-usa.net • www.callpaulnow.com

ServiceMaster of Beaufort County | Post Office Box 21460 • Bluffton, SC 29910
Tel: 843-689-6111 • Fax: 843-689-2478 • E-Mail: smofbeaufortcounty.com • www.smofbeaufortcounty.com

Servpro of Beaufort County | 22 Scott Way • Bluffton, SC 29910
Tel: 843-815-6923 • Fax: 843-815-6924 • E-Mail: butchwservpro@hargray.com

50 - Retail Sales | Wholesaler

Bluffton Winnelson Company | Post Office Box 3648 • Bluffton, SC 29910
Tel: 843-379-1600 • Fax: 843-379-1601 • E-Mail: lhnutt@winnelson.com • www.blufftonwinnelson.com

51 - Roofing | Gutters | Downspouts

AGC Gutter Company | 12 Anglers Pond Court • Hilton Head Island, SC 29926
Tel: 843-842-4020 • Fax: 843-342-3474 • E-Mail: agcgutterco@aol.com • www.agcguttercompany.com

Alternative Roofing Solutions | 326 Browns Cove Road, Suite E • Ridgeland, SC 29936
Tel: 843-645-8377 • Fax: 843-645-8379 • E-Mail: ekendrick@ars-roofing.com • www.ars.com

Lowcountry Seamless Gutters | 70 Sutler Road • Okatie, SC 29909 • Tel: 843-986-6655

Southern Roof and Wood Care Corporation | Post Office Box 22176 • Hilton Head Island, SC 29925
Tel: 843-784-7676 • Fax: 843-784-7601 • E-Mail: ds@southernroof.com • www.southernroof.com

52 - Safety Protection Equipment and Products

Southeastern Fire, LLC | 1306 Fording Island Road Suite 108 • Bluffton, SC 29910
Tel: 843-706-9400 • Fax: 843-757-9420 • E-Mail: dave@sefirellc.com • www.sefirellc.com

53 - Screen Printing and Embroidery Services and/or Products

No vendors currently registered.

54 - Security Systems

Beaufort Alarm and Sound System | 104 Capers Street • Beaufort, SC 29902
Tel: 843-524-2628 • E-Mail: beaufortalarm@earthlink.net • www.beaufortalarmandsound.com

Custom Security Specialists, Inc. | Post Office Box 699 • Bluffton, SC 29910
Tel: 843-525-1122 • Fax: 843-645-5529 • E-Mail: boball@customsecure.com • www.customsecure.com

55 - Shredding Equipment and/or Services

No vendors currently registered.

56 - Street Sweeping Services and/or Products

Martin Sweep | 59 Arbor Victory Road • Beaufort, SC 29907
Tel: 843-321-1605 • Fax: 843-521-4055 • E-Mail: wade@martinlandscapellc.com

57 - Thermal and Moisture Protection Services and/or Products

No vendors currently registered.

58 - Tree Cutting and/or Removal Services

The F.A. Bartlett Tree Expert Company | 20 Trellis Court • Hilton Head Island, SC 29926
Tel: 843-682-2487 • Fax: 843-682-2486 • E-Mail: mmurphy@bartlett.com • www.bartlett.com

59 - Utilities Services and/or Products

Bill Moody and Son, Inc. | 167 Stanley Road • Beaufort, SC 29906
Tel: 843-846-2827 • Fax: 843-846-2863 • E-Mail: moodyson29906@hotmail.com

60 - Vending Machines

Palmetto Vending of the Low Country, LLC | 20 Harrogate Drive • Hilton Head Island, SC 29928
Tel: 843-247-0459 • Fax: 843-341-6295 • E-Mail: DKAHA1940@gmail.com

61 - Water Well Drilling Services and/or Products

Pinckney Well Drilling | Post Office Box 4357 • Beaufort, SC 29903
Tel: 843-522-1227 • Fax: 843-522-2079 • E-Mail: pinckneywell@embarqmail.com • www.pinckneywelldrilling.com

Purchasing Department

The Purchasing Department serves as the County's central procurement office for processing the County's goods and services. The mission of the department is to maximize the value of public funds in procurements, by contracting and management of efficient services, capital equipment, and material investments, while upholding tenets of integrity, responsiveness, and fairness to both internal and external customers. Information regarding the County's procurement policy and details about current solicitations can be found online at www.bcgov.net .

106 Industrial Village Road, Building 2, Beaufort, SC 29906
843.255.2350 Phone • 843.255.9437 Fax

Business License Office

Beaufort County requires all businesses operating within its unincorporated areas to obtain a Beaufort County Business License. Business License approvals and processing generally take 7 to 10 business days and the license will be mailed to your mailing address. All business licenses expire on December 31st of each year regardless of when an account was opened and are renewable annually. Applications are generated by using the previous year's gross receipts on or before May 31st, of current year. Penalties begin to accrue at 5% per month after renewal deadline. Applications for new business licenses are available online at www.bcgov.net but must be submitted in person. Beaufort County has two Business License Offices for your convenience:

Beaufort Office| Administration Building, 100 Ribaut Road
2nd floor, room 225, Beaufort, SC 29902

Bluffton Office (Open Monday & Wednesday Only)
Myrtle Park Professional Center, 4819 Bluffton Parkway
3rd floor, room 315, Bluffton, SC 29910

8am – 12pm and 1pm – 5pm
843.255.2270 Phone • 843.255.9411 Fax

Beaufort County Black Chamber of Commerce

801 Bladen Street • Beaufort, SC 29902 • Direct: 843.986.1102
Email: president@bcbcc.org • www.bcbcc.org

Beaufort Regional Chamber of Commerce

Post Office Box 910 • Beaufort, SC 29901
701 Craven Street (29902)
Direct: 843.525.8500 • Toll Free: 800.638.3525
Email: info@beaufortsc.org • www.beaufortchamber.org

Greater Bluffton Chamber of Commerce

27 Goethe Road • Bluffton, SC 29910 • Direct: 843.757.1010
www.blufftonchamberofcommerce.org

Hilton Head Island – Bluffton Chamber of Commerce

Post Office Box 5647 • Hilton Head Island, SC 29928
1 Chamber of Commerce Drive
Direct: 843.785.3673 • Toll Free: 800.523.3373
info@Hiltonheadisland.org
www.hiltonheadisland.org/chamber-of-commerce



Small Business Development Center

The Small Business Development Center (SBDC) of South Carolina is a consortium of four colleges and universities which operate a state office and 14 regional offices located throughout the state. These centers offer a variety of services and management training courses tailored to meet the needs of small and medium-sized businesses. SBDC consultants at each site provide managerial and technical assistance to those wishing to start or expand an enterprise. SBDC consultants are available at each location to give one-on-one consultation, to analyze business operations, develop business strategies, and provide marketing and economic information at no cost. Experts in private industry and government are also available, on a limited basis, for assistance in highly technical specialized areas. For minimal registration fees, centers also offer seminars and training courses on topics that are of interest to the small business owner, taught by faculty, staff and professionals in industry and government. Centers work with local economic development organizations such as Chamber of Commerce, Local Government, Council of Government and financial institutions.

Consulting: The SBDC provides quality consulting in such areas as business plans, marketing, record keeping, financial loan packaging, and general management.

Continuing Education: The SBDC conducts workshops and seminars for both new and existing business owners and entrepreneurs.

Information and Referral: The SBDC maintains current information on a wide range of small business services provided by other agencies.

Special Purpose Programs: Procurement, Exporting and Technology Transfer.

Fees: Consulting and referral services are offered without charge. Seminars are provided at a nominal fee.

Confidentiality: Consultants have signed a confidentiality agreement and cannot discuss any details pertaining to our clients, outside the SBDC, without express written consent.

In partnership with the University of South Carolina

Sandstone Building, Historic Beaufort Campus | 843.521.4143
Hargray Building, Hilton Head Gateway Campus | 843.208.8259

www.uscb.edu

SCORE

Beaufort 843.470.0800 | Bluffton and Hilton Head 843.785.7107
www.scorebeaufort.com

The SC Lowcountry Service Corps of Retired Executives (SCORE) chapter offers free, confidential business counseling to small business clients in Beaufort, Colleton, Jasper and Hampton counties. SCORE is a non-profit, volunteer association sponsored by the Small Business Administration. There are more than 13,000 SCORE volunteers nationwide, while the SC Lowcountry SCORE chapter has 40 counselors locally who can meet with you at one of their SCORE offices or at your place of business.

OSMBA

803.734.5010 • www.govoepp.state.sc.us/osmba

The Governor's Office of Small & Minority Business Assistance (OSMBA) was created in 1979 by Executive Order. Enabling legislation was passed and the program was placed into law as outlined in Article 21 of the Code of Laws of South Carolina, 1981. The mission of the Governor's Office of Small & Minority Business Assistance is to promote the interest of small and minority businesses as a part of the free enterprise system; thereby, enhancing economic growth and development in South Carolina. OSMBA certifies that a South Carolina business is owned, controlled and operated by a socially and economically disadvantaged minority who is a US citizen. There are no loans, grants or guaranteed award of contracts associated with obtaining certification. Businesses are encouraged to participate in any agency's bid process. Agency solicitations are advertised online in the SC Business Opportunities (SCBO) publication issued by the Materials Management Office: www.procurement.sc.gov

SCDOT Business Development & Special Programs

803.737.1663 • www.scdot.org

The mission of the South Carolina Department of Transportation (SCDOT) Business Development and Special Programs is to develop, implement and promote programs which ensure compliance with State and Federal regulations governing Disadvantaged Business Enterprise (DBE), External Equal Opportunity (EO), External On-the-Job Training (OJT), and Title VI programs. SCDOT helps to build and maintain relationships to facilitate the development of socially and economically disadvantaged businesses and individuals.

Beaufort County strongly encourages small and minority-owned businesses to become certified with the SC Department of Transportation DBE Program and SC Governor's Office of Small and Minority Business Assistance.

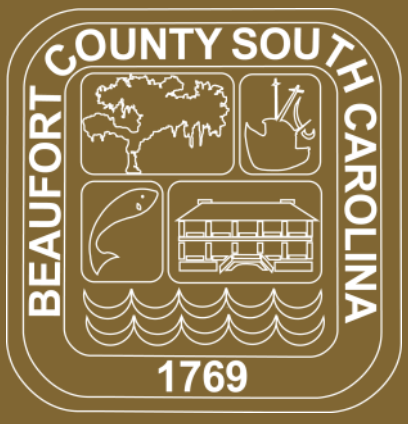

Beaufort County, South Carolina

Design and Publication by
Beaufort County Communications and Accountability Department