

**County Council Approved Funding 2010 - 2011  
Accommodations Tax (2%) State Funding - \$200,000**

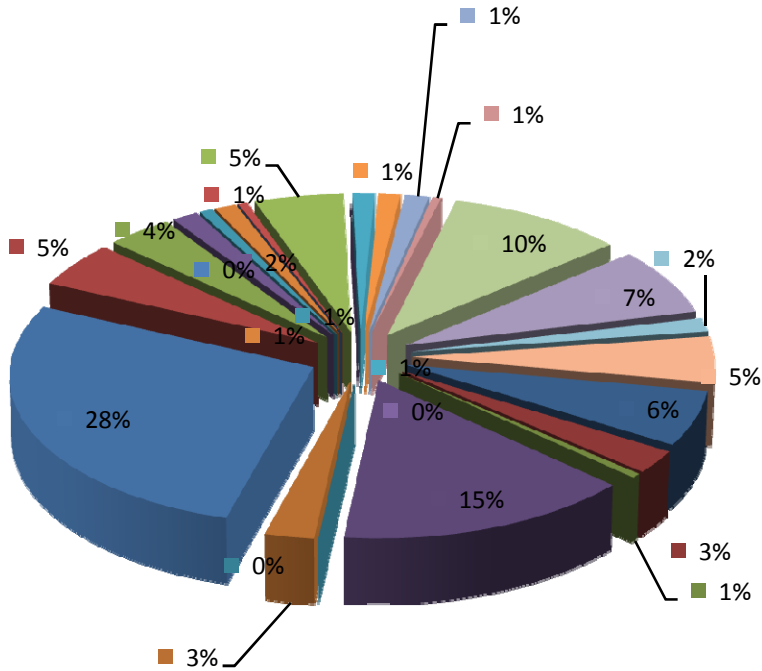

- Arts Center of Coastal Carolina
- Arts Council of Beaufort County (dba ARTworks)
- Art League of HHI, Society of Bluffton Artists, Bft Art Association
- Beaufort County Black Chamber of Commerce
- Beaufort County Historical Society
- Beaufort Film Society
- Beaufort Regional Chamber of Commerce
- Bluffton Historic Preservation Society
- Coastal Discovery Museum
- Daufuskie Island Foundation
- Exchange Club of Beaufort / Child Abuse Prevention Assoc.
- Gullah Festival
- Heritage Library Foundation
- Hilton Head Choral Society
- Hilton Head Concours d'Elegance, Inc.
- HHI-Bluffton Chamber of Commerce
- Hilton Head Symphony Orchestra
- Historic Beaufort Foundation
- Keep Beaufort County Beautiful
- Lowcountry Estuarium
- Lowcountry Tourism Commission / Visitors Center & Museum
- Main Street Beaufort, USA
- Old Village Association of Port Royal
- Penn Center, Inc.

**County Council Approved Funding 2010 - 2011  
Hospitality Tax Funding - \$100,000**

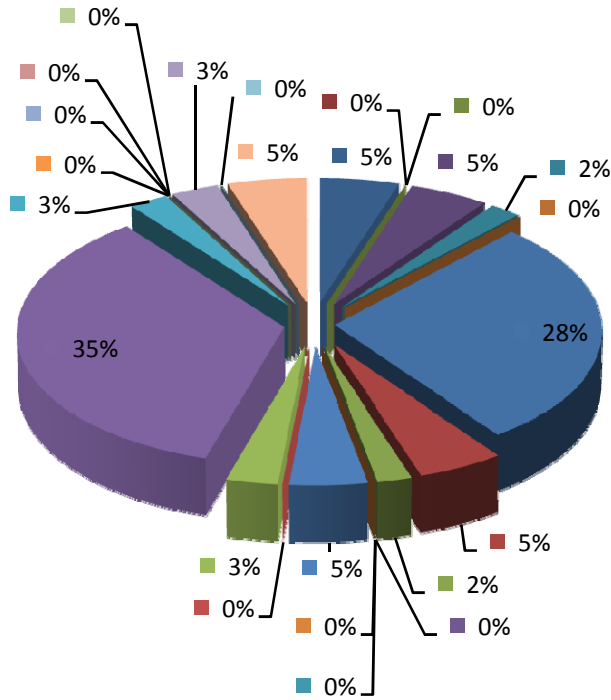

- Arts Center of Coastal Carolina
- Arts Council of Beaufort County (dba ARTworks)
- Art League of HHI, Society of Bluffton Artists, Bft Art Association
- Beaufort County Black Chamber of Commerce
- Beaufort County Historical Society
- Beaufort Film Society
- Beaufort Regional Chamber of Commerce
- Bluffton Historic Preservation Society
- Coastal Discovery Museum
- Daufuskie Island Foundation
- Exchange Club of Beaufort / Child Abuse Prevention Assoc.
- Gullah Festival
- Heritage Library Foundation
- Hilton Head Choral Society
- Hilton Head Concours d'Elegance, Inc.
- HHI-Bluffton Chamber of Commerce
- Hilton Head Symphony Orchestra
- Historic Beaufort Foundation
- Keep Beaufort County Beautiful
- Lowcountry Estuarium
- Lowcountry Tourism Commission / Visitors Center & Museum
- Main Street Beaufort, USA
- Old Village Association of Port Royal
- Penn Center, Inc.

Beaufort County - Accommodations Tax (2% State) Funding  
 65% Tourism Related Expenditures

Organization	Approved FY 2008 - 2009			Approved FY 2009 - 2010			Approved FY 2010 - 2011			
	Amount Requested	Recommended A-Tax Board	Funded by County Council	Amount Requested	Recommended A-Tax Board	Funded by County Council	Amount Requested	Recommended A-Tax Board (A-Tax)	Recommended A-Tax Board (H-Tax)	Funded by County Council
Arts Center of Coastal Carolina	20,000	11,000	11,000	20,000	17,000	17,000	20,000	12,000	5,000	17,000
Arts Council of Beaufort County: Arts News and Website	20,000	5,000	5,000	25,000	10,000	10,000	10,000	5,000	0	5,000
Art League of HHI, Society of Bluffton Artist, Bft Art Association	□	□	□	6,000	1,000	1,000	6,000	1,000	0	1,000
Beaufort County Black Chamber of Commerce	25,000	10,000	15,000	75,000	40,000	40,000	75,000	30,000	5,000	35,000
Beaufort County Historical Society	□	□	□	□	□	□	9,000	0	2,000	2,000
Beaufort Film Society	□	□	□	□	□	□	30,000	5,000	0	5,000
Beaufort Marine Institute, Inc.	7,500	0	0	□	□	□	□	□	□	□
Beaufort Open Land Trust	□	□	□	75,000	0	0	7,500	0	0	0
Beaufort Performing Arts, Inc.	12,000	0	0	□	□	□	□	□	□	□
Beaufort Redevelopment Commission	37,000	10,000	0	□	□	□	□	□	□	□
Beaufort Regional Chamber of Commerce: Tourism/Marketing	50,000	35,000	35,000	50,000	25,000	35,000	111,000	55,000	28,000	83,000
Beaufort Regional Chamber of Commerce: Visitor Center	65,000	25,000	25,000	40,000	30,000	30,000				
Beaufort/Port Royal Convention and Visitor's Bureau	8,500	2,000	0	□	□	□	□	□	□	□
Bluffton Historic Preservation Society	70,000	14,000	26,000	25,000	15,000	15,000	25,000	10,000	5,000	15,000
Coastal Discovery Museum	22,500	12,000	12,000	17,500	10,000	10,000	20,500	7,500	2,000	9,500
Daufuskie Island Community Leadership Council	34,950	0	0	□	□	□	□	□	□	□
Daufuskie Island Foundation	20,000	2,500	2,500	10,000	3,500	3,500	8,000	3,000	0	3,000
Exchange Club of Beaufort/Child Abuse Prevention Assoc	□	□	□	3,000	2,000	2,000	3,000	1,500	0	1,500
Friends of Hunting Island State Park	30,000	15,000	15,000	4,130	1,500	1,500	□	□	□	□
Fripp Island Friends of Music	2,000	0	0	□	□	□	□	□	□	□
Gullah Festival of South Carolina	25,000	0	0	25,000	3,900	3,900	25,000	2,500	0	2,500
Heritage Library Foundation	□	□	□	20,000	0	0	20,000	0	4,500	4,500
HHI Choral Society	□	□	□	3,000	1,000	1,000	5,000	1,000	0	1,000
HHI Concours d'Elegance, Inc.	20,000	10,000	10,000	15,000	13,000	13,000	20,000	10,000	3,000	13,000
HHI-Bluffton Chamber of Commerce	88,260	25,000	25,000	67,000	16,000	16,000	78,000	0	35,000	35,000
Hilton Head Regional Partnership Foundation	50,000	5,000	0	□	□	□	□	□	□	□
Hilton Head Symphony Orchestra	15,000	2,500	2,500	11,400	2,500	2,500	22,156	2,500	2,500	5,000
Historic Beaufort Foundation	3,500	2,000	2,000	8,000	3,600	3,600	5,000	2,500	0	2,500
Historic Bluffton Arts and Seafood Festival	□	□	□	5,000	3,000	3,000	□	□	□	□
Historic Port Royal Foundation	11,632	0	0	□	□	□	□	□	□	□
Island School Council for the Arts	□	□	□	□	□	□	36,212	0	0	0
Keep Beaufort County Beautiful	4,200	1,400	1,400	2,800	0	0	5,000	2,800	0	2,800
Lowcountry Estuarium (Beaufort Community Aquarium)	21,500	5,000	5,000	50,000	1,000	1,000	20,000	1,000	0	1,000
Lowcountry Tourism Commission/Visitors Center & Museum	38,000	18,000	18,000	32,000	16,000	16,000	30,500	20,000	0	20,000
Main Street Beaufort, USA	52,965	15,000	15,000	46,071	17,000	17,000	40,286	14,700	3,000	17,700
Melrose Cottage Owners' Association	57,000	0	0	□	□	□	□	□	□	□
Native Island Business and Community Affairs Association, Inc.	25,000	14,500	14,500	□	□	□	□	□	□	□
Old Village Association of Port Royal	15,000	6,000	6,000	15,000	3,000	3,000	36,800	3,000	0	3,000
Penn Center	40,000	5,000	5,000	25,000	15,000	15,000	30,000	10,000	5,000	15,000
Sandbox: An Interactive Children's Museum	4,000	0	0	□	□	□	5,355	0		0
Society of Bluffton Artists	8,000	4,000	4,000	□	□	□	□	□	□	□
The Guide of Beaufort Galleries	15,000	0	0	□	□	□	□	□	□	□
□ Did Not Apply										
<b>Totals</b>	<b>918,507</b>	<b>254,900</b>	<b>254,900</b>	<b>675,901</b>	<b>250,000</b>	<b>260,000</b>	<b>704,309</b>	<b>200,000</b>	<b>100,000</b>	<b>300,000</b>