

**Council Council Approved Funding 2006 - 2007  
Accommodations Tax (2%) State Funding - \$429,300**

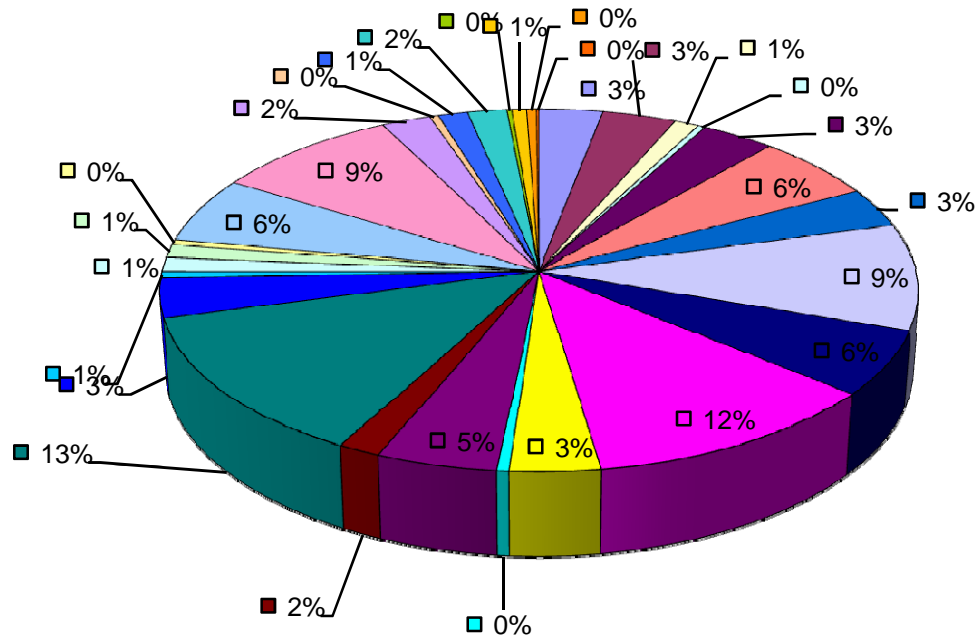

- Arts Center of Coastal Carolina
- Arts Council of Beaufort County: Arts News and Website
- Arts Council of Beaufort County: Beaufort's Big Swim
- Beaufort Art Association
- Beaufort County Black Chamber of Commerce
- Beaufort County Marketing Partnership - Treasured Coast
- Beaufort Performing Arts Inc (BPA)
- Beaufort Regional Chamber of Commerce: Visitor Center
- Beaufort Regional Chamber of Commerce: Tourism
- Bluffton Historical Preservation Society: Heyward House Historic Center
- Coastal Discovery Museum
- Exchange Club of Beaufort
- Friends of Hunting Island State Park
- Gullah Festival of South Carolina
- HHI-Bluffton Chamber of Commerce
- HHI Councours d'Elegance, Inc
- Historic Beaufort Foundation: Fall Tour of Homes
- Historic Bluffton Arts and Seafood Festival
- Historic Port Royal Foundation
- Keep Beaufort County Beautiful
- Lowcountry Tourism Commission/Visitors Center & Museum
- Main Street Beaufort, USA
- Native Island Business and Community Affairs Association Inc.
- Old Town Bluffton Merchants
- Old Village Association of Port Royal
- Penn Center
- Sandbox: and Interactive Children's Museum
- Society of Bluffton Artists
- St. Helena Episcopal Church
- St. Peter's Catholic Church

Beaufort County - Accommodations Tax (2% State) Funding  
65% Tourism Related Expenditures

Organization	Approved FY 2004 - 2005			Approved FY 2005 - 2006			Approved FY 2006 - 2007		
	Amount Requested	Recommended A-Tax Board	Funded by County Council	Amount Requested	Recommended A-Tax Board	Funded by County Council	Amount Requested	Recommended A-Tax Board	Funded by County Council
Arts Center of Coastal Carolina	□	□	□	15,000	0	11,100	20,000	13,000	13,000
Arts Council of Beaufort County: Arts News and Website	□	□	□	□	□	□	30,000	15,000	15,000
Arts Council of Beaufort County: Beaufort's Big Swim	□	□	□	□	□	□	30,000	5,000	5,000
Arts Council of Beaufort County: Public Art Program	□	□	□	□	□	□	□	□	□
Arts Council of Beaufort County: Promotional Material	15,000	14,000	14,000	30,000	20,000	20,000	□	□	□
Arts Council of Beaufort County: Special Events	15,000	10,000	10,000	□	□	□	□	□	□
Beaufort Art Association	5,000	3,000	3,000	□	□	□	5,000	1,500	1,500
Beaufort County Orchestra Society	5,000	2,000	2,000	5,000	2,000	2,000	□	□	□
Beaufort County Black Chamber of Commerce	5,000	5,000	5,000	45,850	20,000	20,000	50,000	15,000	15,000
Beaufort County Marketing Partnership - Treasured Coast	□	□	□	60,000	60,000	60,000	70,000	20,000	25,000
Beaufort County Open Land Trust	□	□	□	2,500	2,500	2,500	□	□	□
Beaufort Harbormasters	□	□	□	□	□	□	3,000	0	0
Beaufort Kennel Club	□	□	□	□	□	□	6,000	0	0
Beaufort Performing Arts, Inc.	□	□	□	20,000	10,000	11,100	30,000	15,000	15,000
Beaufort Regional Chamber of Commerce: Marketing Plan	15,000	15,000	15,000	25,000	42,195	27,195	□	□	□
Beaufort Regional Chamber of Commerce: Visitor Center	40,000	40,000	40,000	45,000	45,000	45,000	65,000	40,000	40,000
Beaufort Regional Chamber of Commerce: Tourism	□	□	□	□	□	□	50,000	25,000	25,000
Beaufort Soil and Water Conservation District	□	□	□	10,995	1,500	1,500	□	□	□
Beaufort Water Search and Rescue	□	□	□	109,000	0	0	45,000	0	0
Bluffton Historical Preservation Society: Heyward House Historic Center	50,000	45,000	45,000	50,000	50,000	50,000	70,000	50,000	50,000
Bluffton Old Town Merchants Society	□	□	□	2,500	2,500	2,500	□	□	□
Coastal Caroling Senior Theatre	□	□	□	□	□	□	13,145	0	0
Coastal Discovery Museum	3,000	3,000	3,000	12,000	12,000	12,000	18,500	15,000	15,000
Daufuskie Island Foundation	20,000	5,000	5,000	10,000	2,500	2,500	6,000	0	0
Exchange Club of Beaufort	□	□	□	3,000	3,000	3,000	3,000	2,000	2,000
Friends of Hunting Island State Park	20,000	10,000	10,000	16,600	15,000	15,000	25,000	20,000	20,000
Fripp Island Friends of Music	□	□	□	2,000	0	0	2,000	0	0
Gullah Festival of South Carolina	20,000	20,000	20,000	20,000	20,000	20,000	25,000	5,000	7,000
Heritage Library Foundation	□	□	□	3,000	0	0	□	□	□
Hilton Head Heroes Inc.	□	□	□	5,000	0	0	□	□	□
HHI-Bluffton Chamber of Commerce	13,500	13,500	13,500	86,760	70,000	70,000	131,442	56,000	56,000
HHI-Bluffton Chamber Hotel Directory	□	□	□	□	□	□	□	□	□
HHI Concours d'Elegance, Inc.	□	□	□	□	□	□	25,000	15,000	15,000
Historic Beaufort Foundation: Fall Tour of Homes	□	□	□	5,205	5,205	5,205	5,200	2,500	2,500
Historic Beaufort Foundation: Guidebook	29,500	15,000	15,000	□	□	□	□	□	□
Historic Beaufort Foundation: Museum at the Arsenal (sign)	450	450	450	□	□	□	□	□	□
Historic Bluffton Arts and Seafood Festival	□	□	□	10,000	10,000	10,000	15,000	5,000	5,000
Historic Port Royal Foundation	5,500	4,550	4,550	6,100	5,000	5,000	7,500	5,000	5,000
Island School Council for the Arts	□	□	□	□	□	□	33,983	0	0
Keep Beaufort County Beautiful	5,810	3,500	3,500	5,480	2,100	2,100	10,820	2,000	2,000
Lowcountry Estuarium (Beaufort Community Aquarium)	15,000	15,000	15,000	15,000	11,000	11,000	42,900	0	0
Lowcountry Golf Course Owners Association	□	□	□	25,000	0	0	□	□	□
Lowcountry Tourism Commission/Visitors Center & Museum	25,000	25,000	25,000	28,000	28,000	28,000	36,700	25,000	25,000
Main Street Beaufort, USA	21,237	17,500	17,500	61,354	25,000	25,000	89,388	38,000	38,000
Main Street Beaufort, USA and Beaufort Regional Chamber of Commerce	□	□	□	□	□	□	87,000	0	0
Melrose Owners, et al., Daufuskie Island	□	□	□	□	□	□	200,000	0	0
Music at St. Helena Episcopal Church	3,000	1,500	1,500	3,000	1,500	1,500	□	□	□
Native Guide Kayak Tours	□	□	□	14,000	0	0	□	□	□
Native Island Business and Community Affairs Association, Inc.	□	□	□	25,000	15,000	15,000	30,000	10,000	10,000
Old Town Bluffton Merchants	□	□	□	□	□	□	2,432	1,800	1,800
Old Village Association of Port Royal	□	□	□	12,000	8,000	8,000	12,000	6,000	6,000
Penn Center	50,000	25,000	25,000	35,000	30,000	30,000	50,000	8,000	8,000
Sandbox: An Interactive Children's Museum	□	□	□	□	□	□	8,000	1,000	1,000
Society of Bluffton Artists	□	□	□	3,000	3,000	3,000	4,000	3,000	3,000
SC Coastal Community Development	5,000	2,500	2,500	□	□	□	□	□	□
St. Helena Episcopal Church	3,500	2,000	2,000	□	□	□	5,000	2,000	2,000
St. Peter's Catholic Church	□	□	□	□	□	□	2,600	500	500
USC - Beaufort: Performing Arts Center	15,000	12,500	12,500	□	□	□	□	□	□
Town of Port Royal (kayak path)	□	□	□	□	□	2,800	□	□	□
<b>Totals</b>	<b>405,497</b>	<b>310,000</b>	<b>310,000</b>	<b>827,144</b>	<b>522,000</b>	<b>522,000</b>	<b>1,365,610</b>	<b>422,300</b>	<b>429,300</b>

□ Did Not Apply