

**Council Council Approved Funding 2005-2006
Accommodations Tax (2%) State Funding - \$522,000**

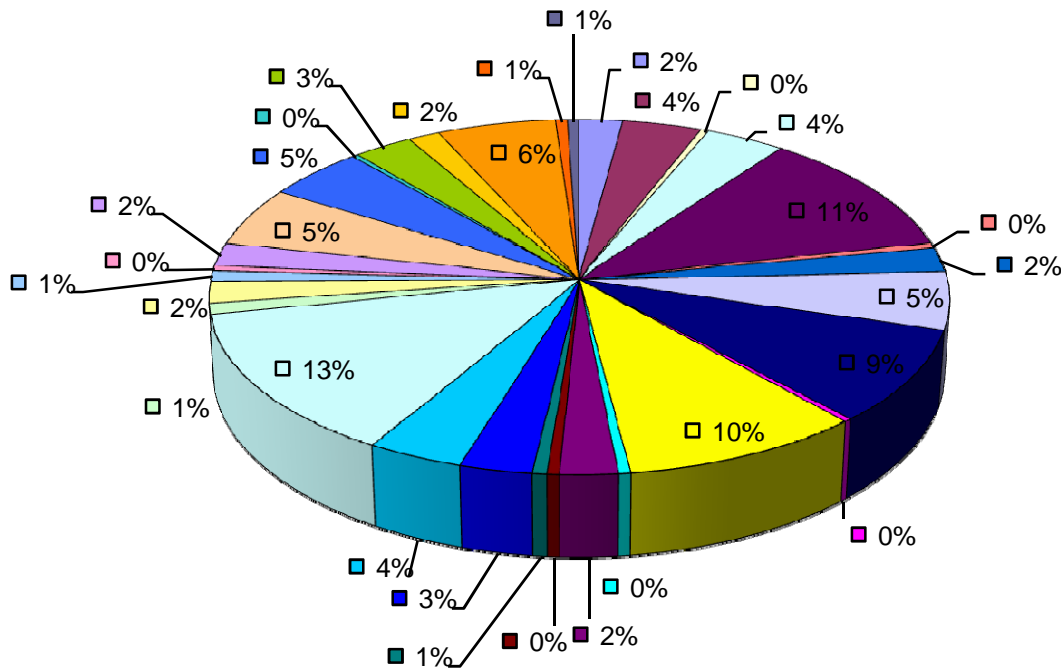

- Arts Center of Coastal Carolina
- Arts Council of Beaufort County: Promotional Material
- Beaufort County Orchestra Society
- Beaufort County Black Chamber of Commerce
- Beaufort County Marketing Partnership - Treasured Coast
- Beaufort County Open Land Trust
- Beaufort Performing Arts Inc (BPA)
- Beaufort Regional Chamber of Commerce: Marketing Plan
- Beaufort Regional Chamber of Commerce: Visitor Center
- Beaufort Soil and Water Conservation District
- Bluffton Historical Preservation Society: Heyward House Historic Center
- Bluffton Old Town Merchants Society
- Coastal Discovery Museum
- Daufuskie Sea Island Foundation, Inc.
- Exchange Club of Beaufort
- Friends of Hunting Island State Park
- Gullah Festival of South Carolina
- HHI-Bluffton Chamber of Commerce
- Historic Beaufort Foundation: Fall Tour of Homes
- Historic Bluffton Arts and Seafood Festival
- Historic Port Royal Foundation
- Keep Beaufort County Beautiful
- Lowcountry Estuarium (Beaufort Community Aquarium)
- Lowcountry Tourism Commission/Visitors Center & Museum
- Main Street Beaufort, USA
- Music at St. Helena Episcopal Church
- Native Island Business and Community Affairs Association Inc.
- Old Village Association of Port Royal
- Penn Center
- Society of Bluffton Artists
- Town of Port Royal (kayak path)

Beaufort County - Accommodations Tax (2% State) Funding
65% Tourism Related Expenditures

Organization	Approved FY 2003 - 2004			Approved FY 2004 - 2005			Approved FY 2005 - 2006		
	Amount Requested	Recommended A-Tax Board	Funded by County Council	Amount Requested	Recommended A-Tax Board	Funded by County Council	Amount Requested	Recommended A-Tax Board	Funded by County Council
Arts Center of Coastal Carolina	0	0	0	0	0	0	15,000	0	11,100
Arts Council of Beaufort County: Arts News	25,000	3,000	3,000	0	0	0	0	0	0
Arts Council of Beaufort County: Public Art Program	15,000	8,000	8,000	0	0	0	0	0	0
Arts Council of Beaufort County: Promotional Material	16,500	4,000	4,000	15,000	14,000	14,000	30,000	20,000	20,000
Arts Council of Beaufort County: Special Events	0	0	0	15,000	10,000	10,000	0	0	0
Arts in the Park: Advertising	15,000	10,000	10,000	0	0	0	0	0	0
Arts on the Island Concert Series*	2,500	0	0	0	0	0	0	0	0
Beaufort Art Association	5,000	1,000	1,000	5,000	3,000	3,000	0	0	0
Beaufort County Orchestra Society	0	0	0	5,000	2,000	2,000	5,000	2,000	2,000
Beaufort County Black Chamber of Commerce	60,000	5,000	5,000	5,000	5,000	5,000	45,650	20,000	20,000
Beaufort County Marketing Partnership - Treasured Coast	0	0	0	0	0	0	60,000	60,000	60,000
Beaufort County Open Land Trust	2,000	1,000	1,000	0	0	0	2,500	2,500	2,500
Beaufort County Water Festival	25,000	5,000	10,000	0	0	0	0	0	0
Beaufort Performing Arts Inc (BPA)	0	0	0	0	0	0	20,000	10,000	11,100
Beaufort Regional Chamber of Commerce: Marketing Plan	45,000	15,000	15,000	15,000	15,000	15,000	25,000	42,195	27,195
Beaufort Regional Chamber of Commerce: Visitor Center	80,000	40,000	40,000	40,000	40,000	40,000	45,000	45,000	45,000
Beaufort Soil and Water Conservation District	0	0	0	0	0	0	10,995	1,500	1,500
Beaufort Water Search and Rescue	0	0	0	0	0	0	109,000	0	0
Bluffton Historical Preservation Society: Heyward House Historic Center	50,000	20,000	20,000	50,000	45,000	45,000	50,000	50,000	50,000
Bluffton Old Town Merchants Society	0	0	0	0	0	0	2,500	2,500	2,500
Coastal Discovery Museum	9,084	0	0	3,000	3,000	3,000	12,000	12,000	12,000
Daufuskie Sea Island Foundation, Inc.	0	0	0	20,000	5,000	5,000	10,000	2,500	2,500
Exchange Club of Beaufort	3,500	1,500	1,500	0	0	0	3,000	3,000	3,000
Friends of Hunting Island State Park	40,000	10,000	10,000	20,000	10,000	10,000	16,600	15,000	15,000
Fripp Island Friends of Music	2,000	500	500	0	0	0	2,000	0	0
Gullah Festival of South Carolina	10,000	5,000	5,000	20,000	20,000	20,000	20,000	20,000	20,000
Heritage Library Foundation	4,000	1,000	1,000	0	0	0	3,000	0	0
Hilton Head Heroes Inc.	0	0	0	0	0	0	5,000	0	0
HHI-Bluffton Chamber of Commerce	27,575	12,500	12,500	13,500	13,500	13,500	86,760	70,000	70,000
HHI-Bluffton Chamber Hotel Directory	1,000	1,000	1,000	0	0	0	0	0	0
Historic Beaufort Foundation: Fall Tour of Homes	0	0	0	0	0	0	5,205	5,205	5,205
Historic Beaufort Foundation: Guidebook	0	0	0	29,500	15,000	15,000	0	0	0
Historic Beaufort Foundation: Museum at the Arsenal (sign)	0	0	0	450	450	450	0	0	0
Historic Beaufort Foundation: Verdier House Museum	16,050	10,000	10,000	0	0	0	0	0	0
Historic Bluffton Arts and Seafood Festival	0	0	0	0	0	0	10,000	10,000	10,000
Historic Port Royal Foundation	5,000	2,000	2,000	5,500	4,550	4,550	6,100	5,000	5,000
Keep Beaufort County Beautiful	4,020	2,000	2,000	5,810	3,500	3,500	5,480	2,100	2,100
Lowcountry Estuarium (Beaufort Community Aquarium)	14,033	5,750	5,750	15,000	15,000	15,000	15,000	11,000	11,000
Lowcountry Golf Course Owners Association	0	0	0	0	0	0	25,000	0	0
Lowcountry Tourism Commission/Visitors Center & Museum	25,000	20,000	25,000	25,000	25,000	25,000	28,000	28,000	28,000
Lowcountry Shakspeare	5,225	500	500	0	0	0	0	0	0
Main Street Beaufort, USA	16,000	10,000	10,000	21,237	17,500	17,500	61,354	25,000	25,000
Music at St. Helena Episcopal Church	3,000	1,000	1,000	3,000	1,500	1,500	3,000	1,500	1,500
Native Guide Kayak Tours	0	0	0	0	0	0	14,000	0	0
Native Island Business and Community Affairs Association Inc.	0	0	0	0	0	0	25,000	15,000	15,000
Old Village Association of Port Royal	0	0	0	0	0	0	12,000	8,000	8,000
Penn Center	80,000	25,000	25,000	50,000	25,000	25,000	35,000	30,000	30,000
Society of Bluffton Artists	0	0	0	0	0	0	3,000	3,000	3,000
SC Coastal Community Development	0	0	0	5,000	2,500	2,500	0	0	0
SC Playwrights Conference	3,700	1,000	1,000	0	0	0	0	0	0
St. Helena Episcopal Church Spring Tour	3,500	1,500	1,500	3,500	2,000	2,000	0	0	0
USC - Beaufort: Performing Arts Center	30,140	0	0	15,000	12,500	12,500	0	0	0
Town of Port Royal (kayak path)	0	0	0	0	0	0	0	0	2,800
Totals	643,827	222,250	232,250	405,497	310,000	310,000	827,144	522,000	522,000

0 Did Not Apply