

**County Council Approved Funding 2003-2004  
Accommodations Tax (2%) State Funding - \$232,250**

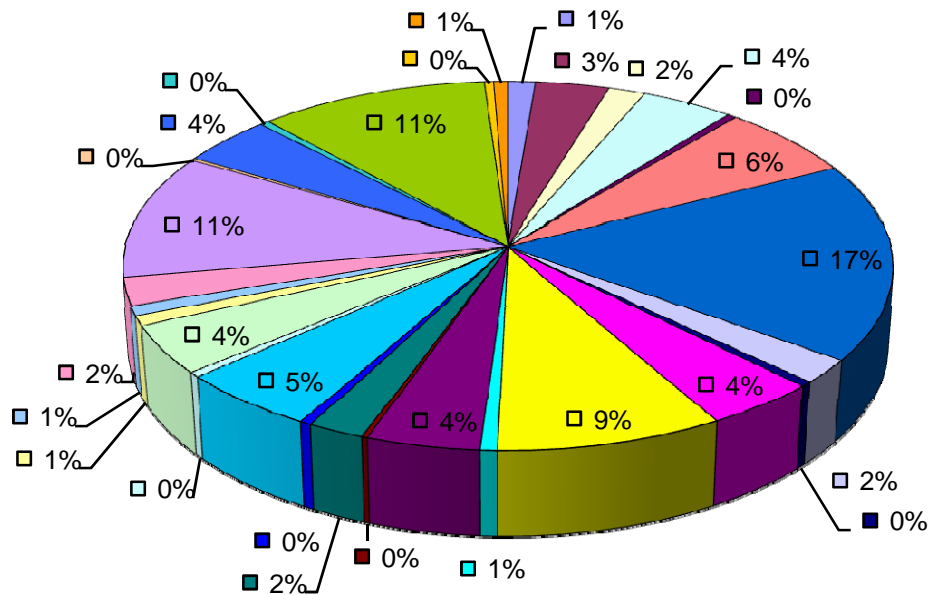

- Arts Council of Beaufort County: Arts News
- Arts Council of Beaufort County: Public Art Program
- Arts Council of Beaufort County: Promotional Material
- Arts in the Park: Advertising
- Beaufort Art Association
- Beaufort Chamber of Commerce: Marketing Plan
- Beaufort Chamber of Commerce: Visitor Center
- Beaufort County Black Chamber of Commerce
- Beaufort County Open Land Trust
- Beaufort County Water Festival
- Bluffton Historical Preservation Society: Heyward House Historic Center
- Exchange Club of Beaufort
- Friends of Hunting Island State Park
- Fripp Island Friends of Music
- Gullah Festival of South Carolina
- Heritage Library Foundation
- HHI-Bluffton Chamber of Commerce: Welcome Center
- HHI-Bluffton Chamber Hotel Directory
- Historic Beaufort Foundation: Verdier House Museum
- Historic Port Royal Foundation
- Keep Beaufort County Beautiful
- Lowcountry Estuarium (Beaufort Community Aquarium)
- Lowcountry Tourism Commission/Visitors Center & Museum
- Lowcountry Shakespeare
- Main Street Beaufort, USA
- Music at St. Helena Episcopal Church
- Penn Center
- SC Playwrights Conference
- St. Helena Episcopal Church Spring Tour

Beaufort County - Accommodations Tax (2% State) Funding  
65% Tourism Related Expenditures

Organization	Approved FY 2001 - 2002			Approved FY 2002 - 2003			Approved FY 2003 - 2004		
	Amount Requested	Recommended A-Tax Board	Funded by County Council	Amount Requested	Recommended A-Tax Board	Funded by County Council	Amount Requested	Recommended A-Tax Board	Funded by County Council
Arts Council of Beaufort County: Arts News	11,000	5,000	5,000	□	□	□	25,000	3,000	3,000
Arts Council of Beaufort County: Public Art Program	14,000	14,000	14,000	□	□	□	15,000	8,000	8,000
Arts Council of Beaufort County: Promotional Material	□	□	□	18,000	8,000	8,000	16,500	4,000	4,000
Arts Council of Beaufort County: Small Grants Program	□	□	□	10,000	0	0	□	□	□
Arts Council of Beaufort County: Shuttle Transportation	□	□	□	7,000	0	0	□	□	□
Arts in the Park	16,000	12,000	12,000	□	□	□	□	□	□
Arts in the Park: Advertising	□	□	□	15,000	9,000	9,000	15,000	10,000	10,000
Arts in the Park: Moonlight Cinema at the Old Oyster Factory	□	□	□	28,000	10,500	10,500	□	□	□
Arts on the Island Concert Series*	□	□	□	□	□	□	2,500	*	*
ACE Basin Tours	3,000	1,000	1,000	3,000	0	0	□	□	□
Beaufort Art Association	2,500	2,000	2,000	□	□	□	5,000	1,000	1,000
Beaufort Chamber of Commerce: Marketing Plan	25,000	25,000	25,000	45,000	20,000	5,000	45,000	15,000	15,000
Beaufort Chamber of Commerce: Visitor Center	69,000	64,000	64,000	70,000	60,000	60,000	80,000	40,000	40,000
Beaufort Chamber Orchestra Society	8,000	4,000	4,000	□	□	□	□	□	□
Beaufort County Black Chamber of Commerce	□	□	□	40,000	1,000	5,000	60,000	5,000	5,000
Beaufort County Open Land Trust	□	□	□	□	□	□	2,000	1,000	1,000
Beaufort County Water Festival	15,000	5,000	5,000	25,000	0	5,000	25,000	5,000	10,000
Beaufort County Emergency Medical Services *	70,000	0	35,000	70,000	*	*	□	□	□
Bluffton Historical Preservation Society: Heyward House Historic Center	50,000	40,000	40,000	150,000	10,000	17,500	50,000	20,000	20,000
Bluffton Historical Preservation Society: The Lowcountry Craft Show	7,000	7,000	7,000	□	□	□	□	□	□
Bryne Miller Dance Theater	8,000	4,000	4,000	□	□	□	□	□	□
Coastal Discovery Museum	□	□	□	□	□	□	9,084	0	0
Daufuskie Sea Island Foundation, Inc. *	□	□	□	30,000	0	5,000	□	□	□
Exchange Club of Beaufort	4,000	3,000	3,000	□	□	□	3,500	1,500	1,500
Friends of Hunting Island State Park	15,000	10,000	10,000	10,000	2,500	2,500	40,000	10,000	10,000
Fripp Island Friends of Music	□	0	0	4,000	1,000	1,000	2,000	500	500
Guilah Festival of South Carolina	□	□	□	□	□	□	10,000	5,000	5,000
Heritage Library Foundation	□	□	□	□	□	□	4,000	1,000	1,000
Hilton Head Island Chamber of Commerce	8,585	0	0	□	□	□	□	□	□
HHI-Bluffton Chamber of Commerce (Regional Partnership Fund)	□	□	□	110,000	0	0	□	□	□
HHI-Bluffton Chamber of Commerce: Welcome Center	□	□	□	26,262	5,000	5,000	27,575	12,500	12,500
HHI-Bluffton Chamber of Commerce: Framed Photography	□	□	□	1,500	0	0	□	□	□
HHI-Bluffton Chamber Hotel Directory	□	□	□	□	□	□	1,000	1,000	1,000
Historic Beaufort Foundation: Museum at the Arsenal	17,459	17,000	17,000	19,495	10,000	10,000	□	□	□
Historic Beaufort Foundation: Verdier House Museum	17,096	0	0	□	□	□	16,050	10,000	10,000
Historic Port Royal Foundation	□	□	□	20,000	0	0	5,000	2,000	2,000
Keep Beaufort County Beautiful	9,100	2,500	2,500	6,800	0	0	4,020	2,000	2,000
The Lowcountry Chorale	2,000	500	500	□	□	□	□	□	□
Lowcountry Estuarium (Beaufort Community Aquarium)	21,900	0	0	15,433	2,000	2,000	14,033	5,750	5,750
Lowcountry Regional Transportation Authority	25,000	0	0	25,000	0	0	□	□	□
Lowcountry Tourism Commission/Visitors Center & Museum	24,000	24,000	24,000	25,000	20,000	25,000	25,000	20,000	25,000
Lowcountry Shakespeare	□	□	□	□	□	□	5,225	500	500
Main Street Beaufort, USA	16,000	10,000	10,000	12,000	8,000	6,500	16,000	10,000	10,000
Music at St. Helena Episcopal Church	4,000	1,000	1,000	3,000	0	0	3,000	1,000	1,000
Penn Center	40,000	20,000	20,000	80,000	25,000	25,000	80,000	25,000	25,000
Southeast Coast Film Guide *	□	□	□	3,750	*	*	□	□	□
SC Coastal Community Development	□	□	□	20,000	0	0	□	□	□
SC Playwrights Conference	4,000	2,000	2,000	□	□	□	3,700	1,000	1,000
St. Helena Episcopal Church Spring Tour	5,000	2,000	2,000	4,000	2,000	3,000	3,500	1,500	1,500
USC - Beaufort: Performing Arts Center	20,000	15,000	15,000	□	□	□	30,140	0	0
USC - Beaufort: (Tours - The Reconstruction Era)	□	□	□	27,540	15,000	15,000	□	□	□
YMCA of Beaufort County	20,000	0	0	□	□	□	□	□	□
<b>Totals</b>	<b>551,640</b>	<b>290,000</b>	<b>325,000</b>	<b>906,780</b>	<b>209,000</b>	<b>220,000</b>	<b>643,827</b>	<b>222,250</b>	<b>232,250</b>

\* Withdrew  
□ Did Not Apply