

**County Council Approved FY 2001 - 2002  
Accommodations Tax (2%) State Funding - \$325,000**

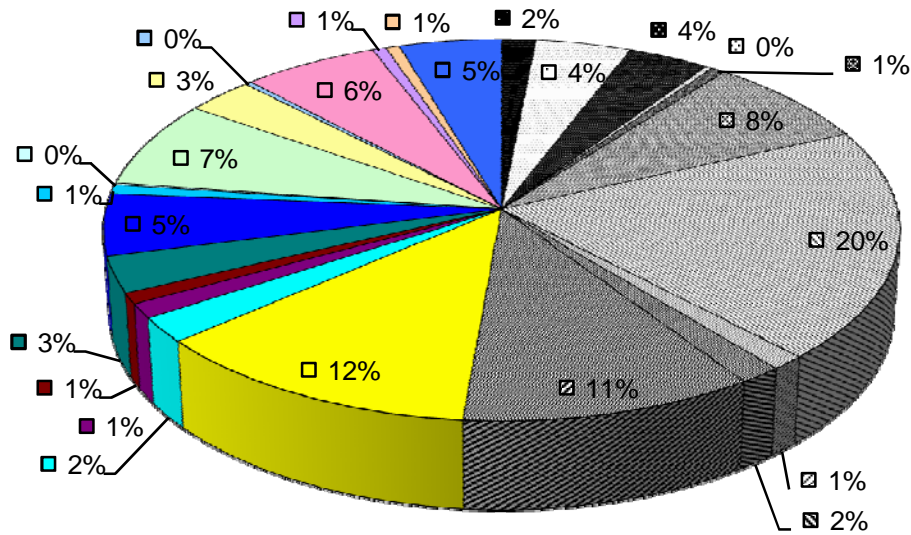

- Arts Council of Beaufort County: Arts News
- Arts Council of Beaufort County: Public Art Program
- Arts in the Park
- ACE Basin Tours
- Beaufort Art Association
- Beaufort Chamber of Commerce: Marketing Plan
- Beaufort Chamber of Commerce: Visitor Center
- Beaufort Chamber Orchestra Society
- Beaufort County Water Festival
- Beaufort County Emergency Medical Services \*
- Bluffton Historical Preservation Society: Heyward House Historic Center
- Bluffton Historical Preservation Society: The Lowcountry Craft Show
- Bryne Miller Dance Theater
- Exchange Club of Beaufort
- Friends of Hunting Island State Park
- Historic Beaufort Foundation: Museum at the Arsenal
- Keep Beaufort County Beautiful
- The Lowcountry Chorale
- Lowcountry Tourism Commission/Visitors Center & Museum
- Main Street Beaufort, USA
- Music at St. Helena Episcopal Church
- Penn Center
- SC Playwrights Conference
- St. Helena Episcopal Church Spring Tour
- USC - Beaufort: Performing Arts Center

Beaufort County  
65% Tourism Related Expenditures

Organization	Approved FY 2000 - 2001			Approved FY 2001 - 2002		
	Amount Requested	Recommended A-Tax Board	Funded by County Council	Amount Requested	Recommended A-Tax Board	Funded by County Council
Artistic Pursuits Foundation/The Shed Center for the Arts	24,000	18,000	18,000	☐	☐	☐
Artistic Pursuits Foundation	☐	☐	☐	☐	☐	☐
Arts Council of Beaufort County: Arts News	5,000	5,000	5,000	11,000	5,000	5,000
Arts Council of Beaufort County:Theater Festival	8,000	4,000	4,000	☐	☐	☐
Arts Council of Beaufort County: Public Art Program	5,000	5,000	5,000	14,000	14,000	14,000
Arts in the Park	10,000	10,000	10,000	16,000	12,000	12,000
ACE Basin Tours	3,000	2,000	2,000	3,000	1,000	1,000
Beaufort Art Association	☐	☐	☐	2,500	2,000	2,000
Beaufort Chamber of Commerce: Marketing Plan	27,000	20,000	20,000	25,000	25,000	25,000
Beaufort Chamber of Commerce: Visitor Center	55,000	50,000	50,000	69,000	64,000	64,000
Beaufort Chamber Orchestra Society	8,000	6,000	6,000	8,000	4,000	4,000
Beaufort Community Aquarium	☐	☐	☐	21,900	0	0
Beaufort County Water Festival	53,000	29,000	0	15,000	2,500	5,000
Beaufort County Emergency Medical Services	70,000	50,000	70,000	70,000	0	35,000
Beaufort Soil & Water Conservation District	15,000	0	0	☐	☐	☐
Bluffton Historical Preservation Society: Heyward House Historic Center	20,000	4,000	10,000	50,000	40,000	40,000
Bluffton Historical Preservation Society: The Lowcountry Craft Show	10,000	2,500	5,500	7,000	7,000	7,000
Bryne Miller Dance Theater	10,000	5,000	5,000	8,000	4,000	4,000
Exchange Club of Beaufort	☐	☐	☐	4,000	3,000	3,000
First Union African Baptist Church	30,000	10,000	10,000	☐	☐	☐
Friends of Hunting Island State Park	8,400	8,400	8,400	15,000	10,000	10,000
Fripp Island Friends of Music	2,000	1,000	1,000	2,000	0	0
Hilton Head Island Chamber of Commerce	☐	☐	☐	8,585	0	0
Historic Beaufort Foundation: Museum at the Arsenal	10,000	5,000	5,000	17,459	17,000	17,000
Historic Beaufort Foundation: Tour Guide manual	3,500	1,700	1,700	☐	☐	☐
Historic Beaufort Foundation: Verdier House Museum	3,559	2,000	2,000	17,096	0	0
Keep Beaufort County Beautiful	9,000	3,500	3,500	9,100	2,500	2,500
The Lowcountry Chorale	500	500	500	2,000	500	500
Lowcountry Regional Transportation Authority	☐	☐	☐	25,000	0	0
Lowcountry Tourism Commission/Visitors Center & Museum	22,900	20,000	20,000	24,000	24,000	24,000
Lowcountry Golf Vacations	☐	☐	☐	☐	☐	☐
Main Street Beaufort, USA	13,500	12,000	12,000	16,000	10,000	10,000
Music at St. Helena Episcopal Church	3,000	1,500	1,500	4,000	1,000	1,000
Penn Center *	21,000	10,000	10,000	40,000	20,000	20,000
SC Coast Film Guide	withdrawn	n/a	n/a	n/a	n/a	n/a
SC Playwrights Conference	3,910	1,500	1,500	4,000	2,000	2,000
Sea Island Quilters	500	500	500	☐	☐	☐
St. Helena Episcopal Church Spring Tour	4,000	3,000	3,000	5,000	2,000	2,000
Shrimp Festival Dance Committee	☐	☐	☐	☐	☐	☐
USC - Beaufort: Performing Arts Center	☐	☐	☐	20,000	15,000	15,000
WJWJ - SCETV	22,989	10,000	10,000	☐	☐	☐
YMCA of Beaufort County	☐	☐	☐	20,000	0	0
<b>Totals</b>	<b>481,758</b>	<b>301,100</b>	<b>301,100</b>	<b>553,640</b>	<b>287,500</b>	<b>325,000</b>

\* County Council approved the funding recommendation made by the Advisory Committee.  
However, the festival was cancelled as a result of the NAACP boycott.  
Therefore, the 2nd payment was not made to Penn Center.

☐ Did not apply